

SEP.

OCT.

NOV.

DEC.

JAN.

FEB.

MAR.

APR.



The Reflector
1955

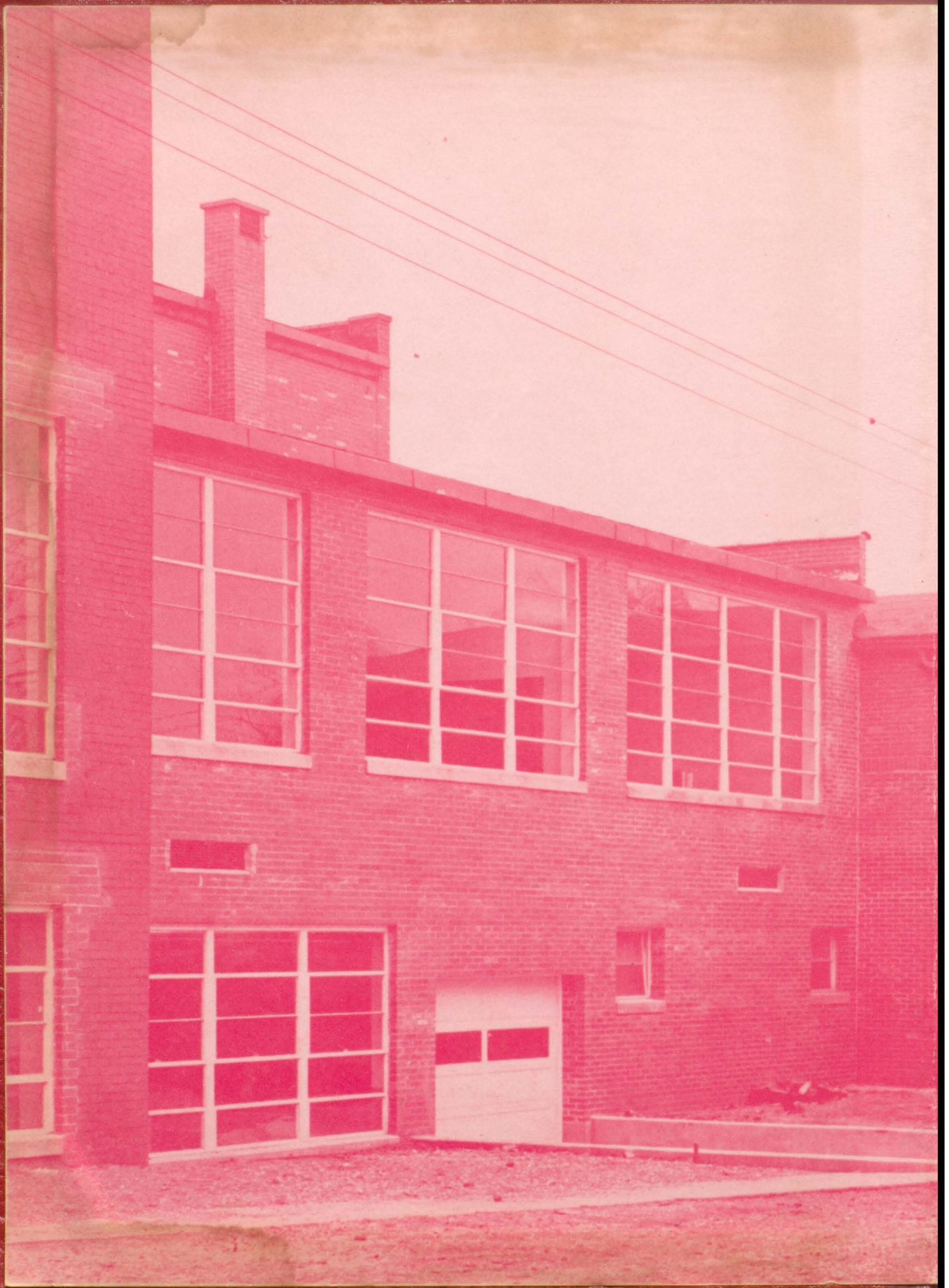



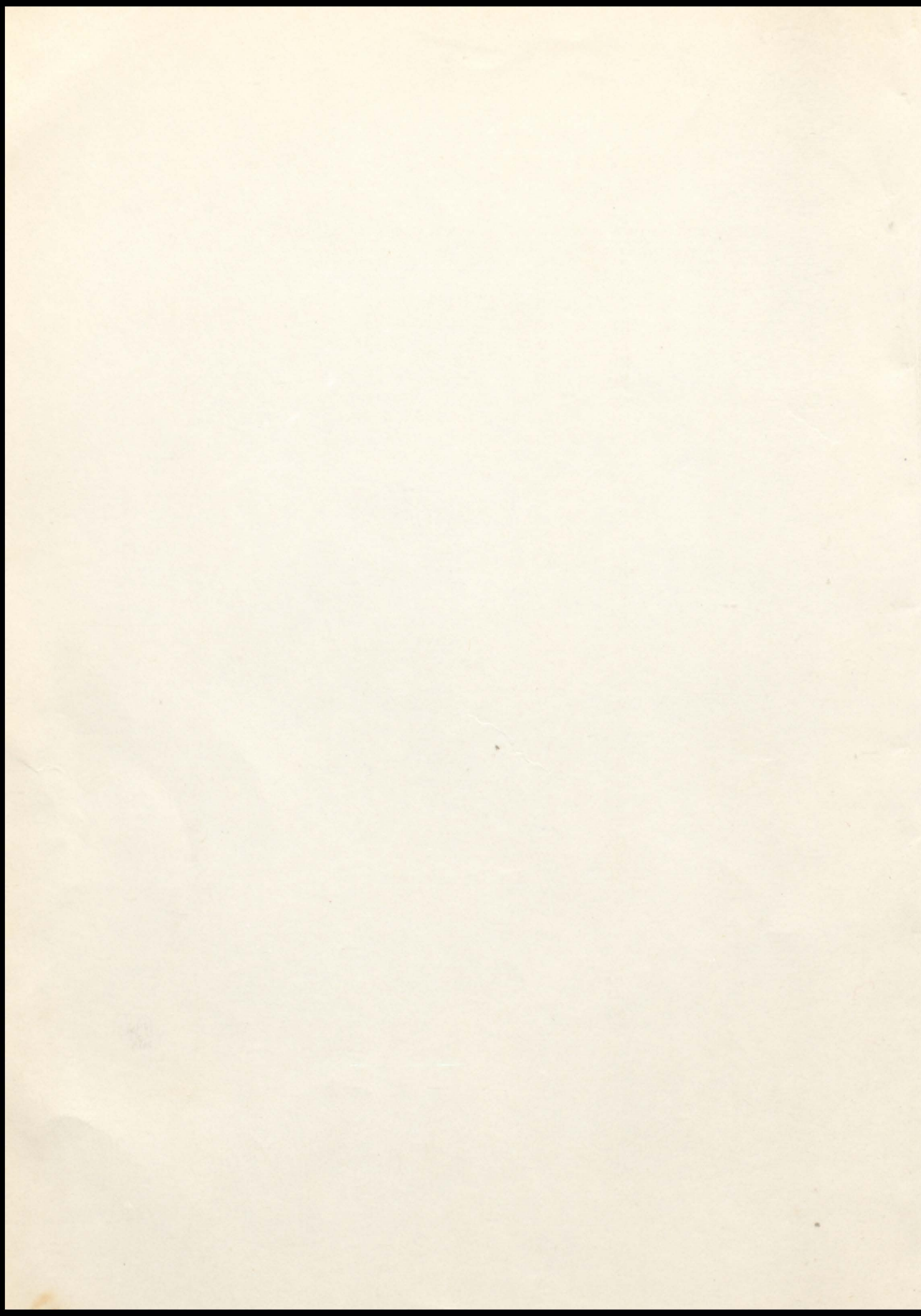

WE DEDICATE THIS BOOK TO OUR PARENTS

Mr. and Mrs. John Beasley
Mr. and Mrs. Oral Beasley
Mr. and Mrs. Leland Beeler
Mr. and Mrs. John Bolen
Mr. and Mrs. Droles Brown
Mr. and Mrs. George Burroughs
Mr. and Mrs. David Chandler
Mr. and Mrs. Henry Link
Mr. and Mrs. Lloyd Connor
Mr. and Mrs. Tony Criss
Mr. and Mrs. Clifford Davis
Mr. and Mrs. Harold Dawson
Rev. and Mrs. John Eck
Mr. and Mrs. George Foertsch
Mr. and Mrs. Ferd Gengelbach
Mr. and Mrs. Chester Gorman
Mr. and Mrs. Wiley Graham
Mr. and Mrs. John Graham
Mr. and Mrs. Alvin Hagedorn
Mr. and Mrs. Earl Harris
Mr. and Mrs. Carl James
Mr. and Mrs. Gurley Leslie
Mr. and Mrs. Everett Litherland
Mr. and Mrs. Floyd Montgomery
Mr. and Mrs. Clarence Murphy
Mr. and Mrs. Earl Powers
Mr. and Mrs. Sam Price
Mr. and Mrs. Loren Raven
Mr. and Mrs. H. T. Rhoades
Mr. and Mrs. John Rice
Mr. and Mrs. Lester Sisley
Mr. and Mrs. Edward Smith
Mr. and Mrs. James Scherer
Mrs. Lizzie Moesner
Mrs. Lola Ayer
Mr. and Mrs. Howard Shourds
Mr. and Mrs. Edgar Tabelman
Mr. and Mrs. Raymond Waninger
Mr. and Mrs. Frank Wetherill
Mr. and Mrs. Forest Williamson

THE REFLECTOR OF 1955
CHRISNEY HIGH SCHOOL
CHRISNEY INDIANA

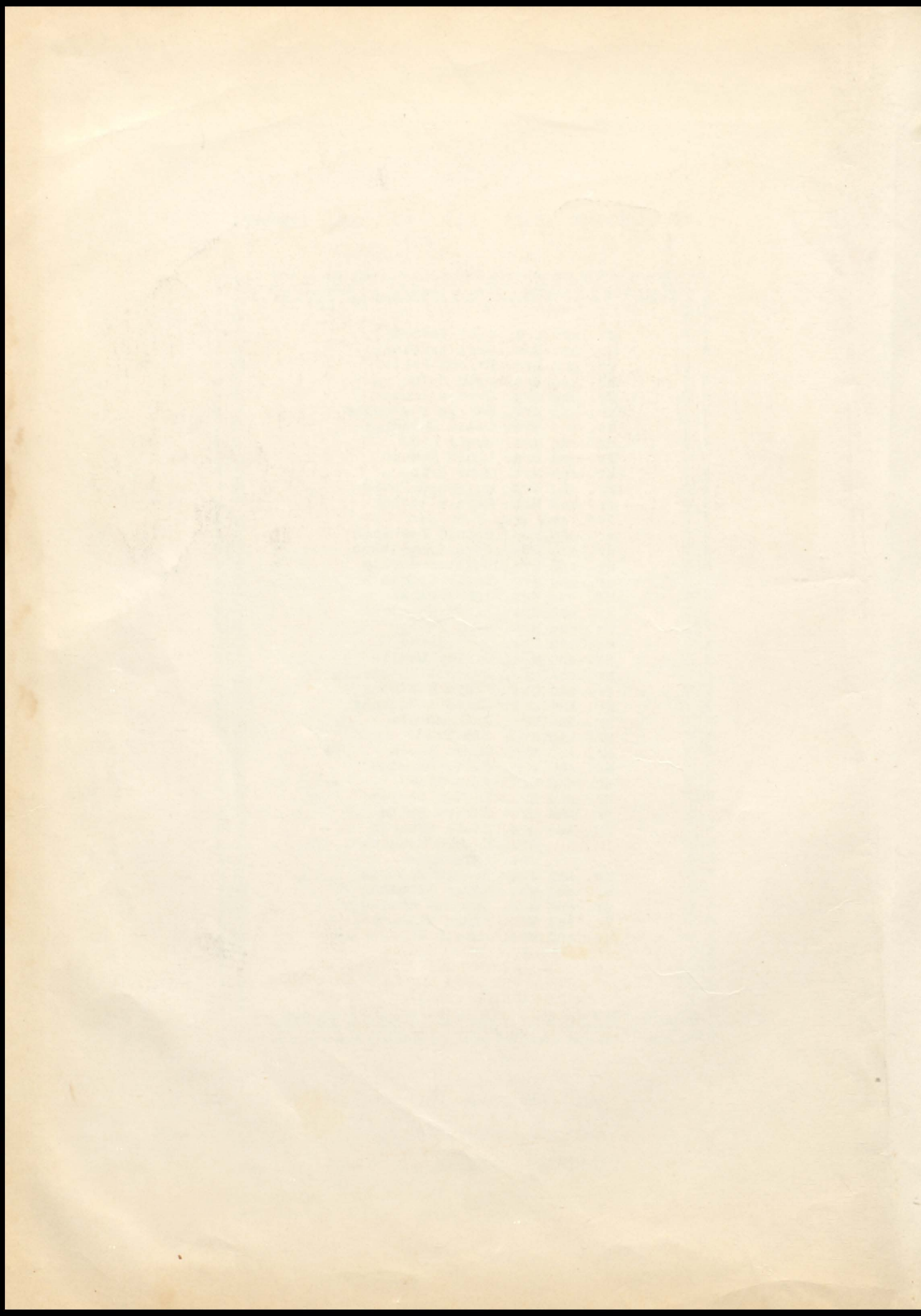

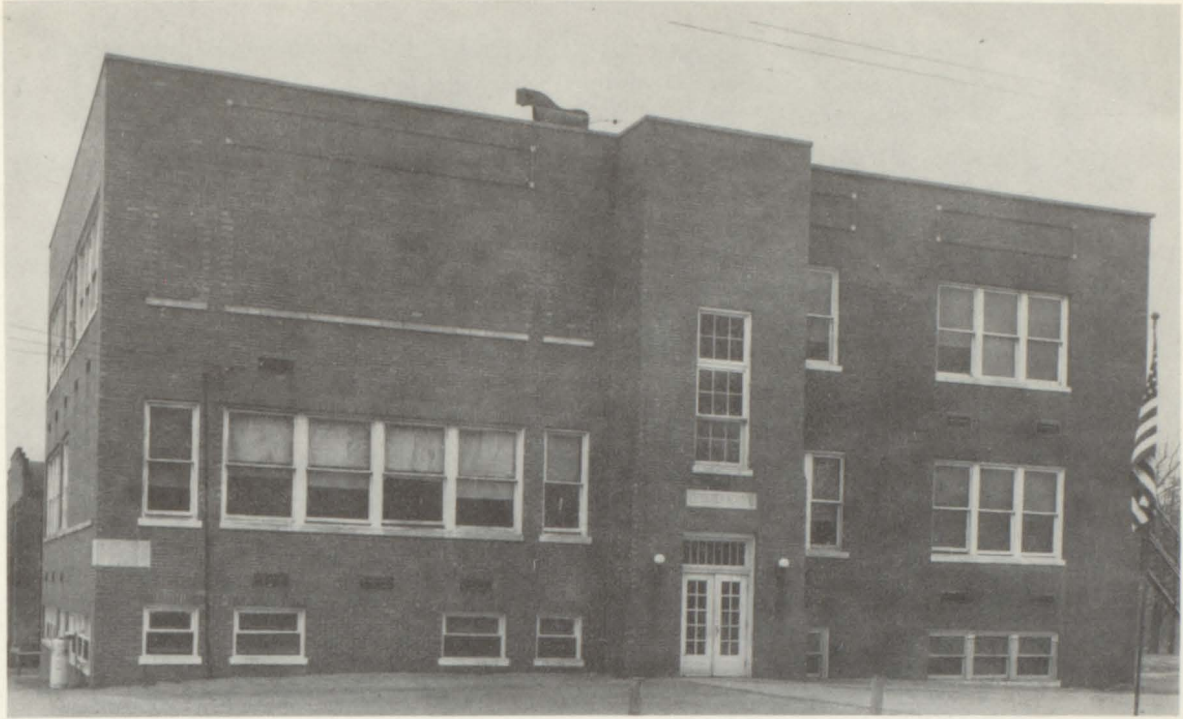

SING A SONG OF CHRISNEY HIGH
SING HER GLORY NOW LOUD WE CRY
HERE'S TO THE ORANGE AND BLACK
CHEER'S WITH VOICES TRUE
RAH! RAH! TO CHRISNEY HIGH

WE ARE LOYAL TO OUR SCHOOL
PROUD OF HER AND OBEY HER RULES
WE WILL LOVE FOREVER
AND WE'LL NE'ER FORGET HER
RAH! RAH! FOR CHRISNEY HIGH

C. H. S. HERE'S TO OLD CHRISNEY HIGH
WAKE UP THE ECHO'S RING THROUGH THE SKY
SEND A VOLLEY CHEER ON HIGH
SHAKE DOWN THE THUNDER FROM THE SKY
WHAT THOUGH THE ODDS BE GREAT OR SMALL
OLD CHRISNEY HIGH WILL WIN OVER ALL
STOUT HEARTS AND A PURPOSE TRUE
WILL BRING US TO VICTORY! RAH!

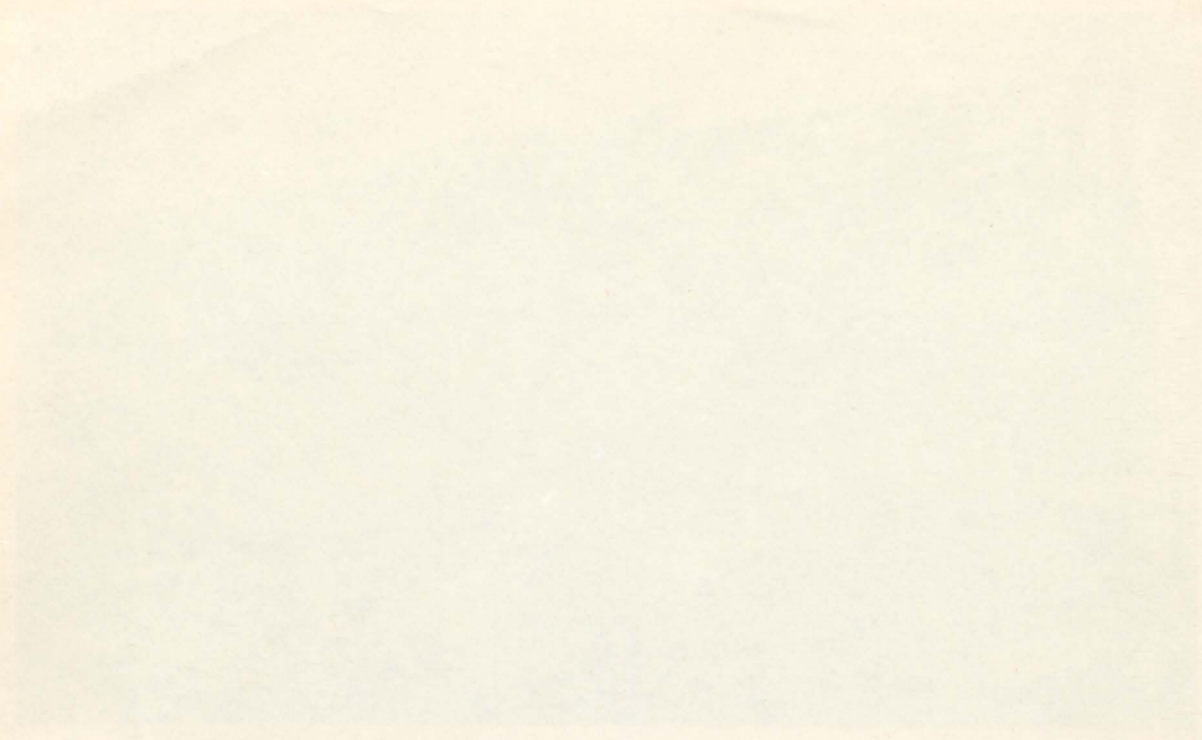

THE UNIVERSITY OF CHICAGO
LIBRARY
540 EAST 58TH STREET
CHICAGO, ILL. 60637

RECEIVED
JAN 10 1964

THE UNIVERSITY OF CHICAGO
LIBRARY
540 EAST 58TH STREET
CHICAGO, ILL. 60637

ADMINISTRATION



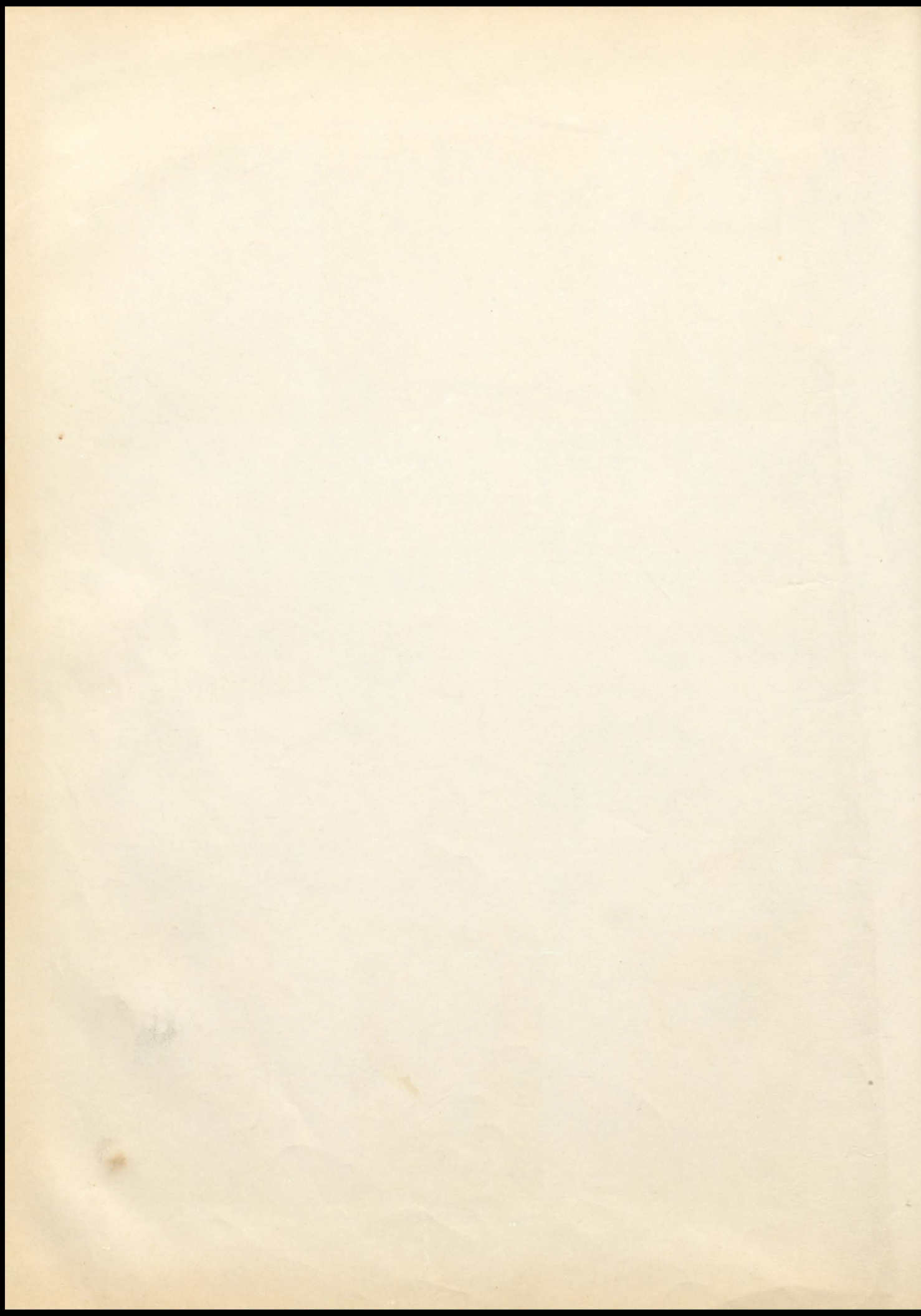



George Maas
Principal
Treasurer
Supervision
Visitation
Government
Senior Sponsor



Shirley Schumacher
Township Trustee



Theodore Woolsey
County Superintendent

Administration

Nolan J. Phillips
Asst. Principal
Government
U. S. History
Freshmen Coach
Senior Sponsor

Mary Helen Aldridge
Typing
Shorthand
School Paper Sponsor
Reflector Sponsor
Student Council Sponsor

Jean Ayer
Office Secretary



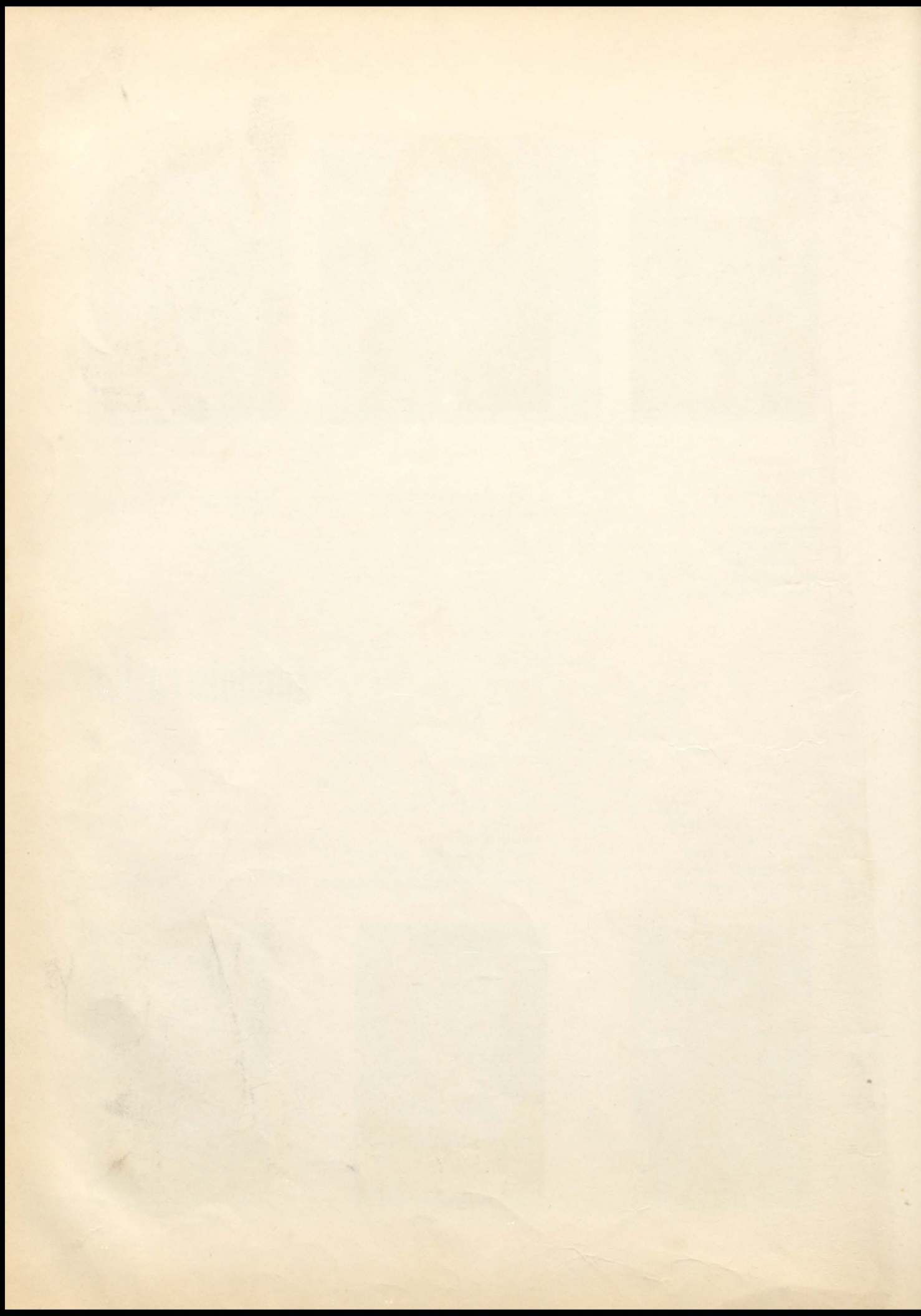



James Rue
Band
Mathematics
Latin



Helen Brother
Art
Music
Library
Booster Club Sponsor



James Buckles
Agriculture
F. F. A. Sponsor
Project-Visitation
Sophomore Sponsor

William Dauby
Coach
Health & Safety
Economics
Drivers Training
Psychology
Sophomore Sponsor



Lottie Mae Kincaid
Home Economics
Junior Sponsor



Keith Kramer
World History
Geography
General Math
Junior Sponsor



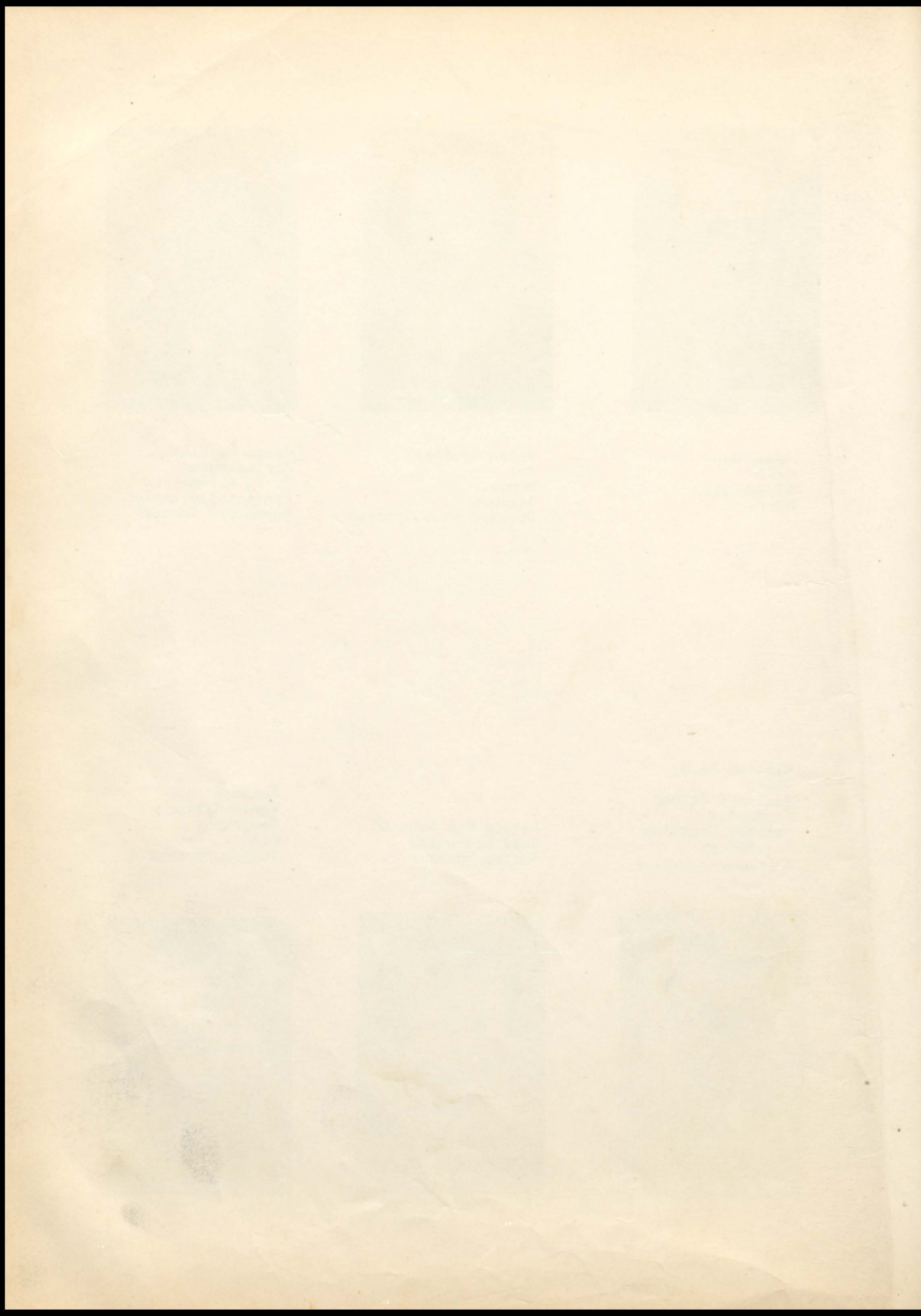

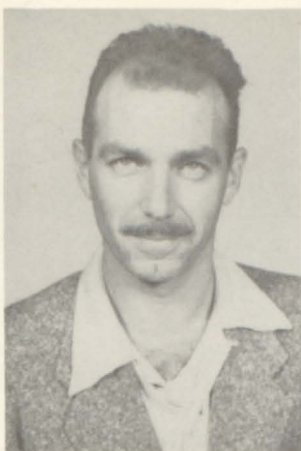

Cecil Thomas
English
Biology
Freshman Sponsor



Ruth Russell
English
Physical Ed.
Freshman Sponsor



Jerome Graman
Grades 7 and 8
Grades Basketball
Coach

Mary Thomas
Grades 1 and 2



Irene Reitz
Grades 3 and 4



Amy Brunner
Grades 5 and 6



2101112

SENIORS



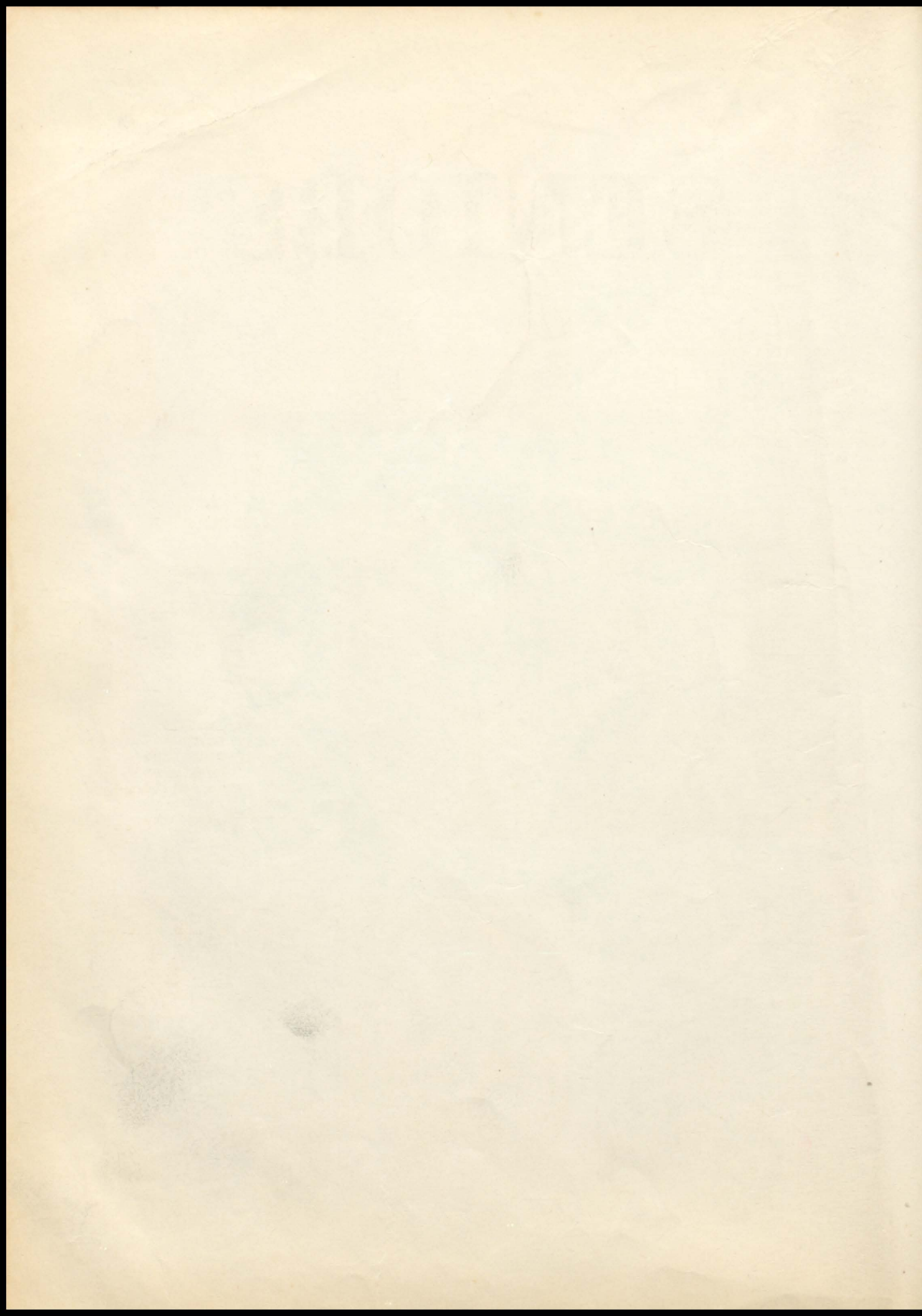

CLINEEDA DEE BURROUGHS

Junior Class Play
Fall Festival Queen
Candidate 1
Class Cheerleader 1-3
Miss Chrisney 2
Banquet Waitress 2
Class President 2
Christmas Queen 4
Chatter Staff 4
Student Council 3
Band 1-2-3-4
F. H. A. 1
Band President 4
Band Vice President 3
Salutatorian

DONALD RAY BEASLEY

F. F. A. 1-2-3-4
Chatter Staff 4



NILA GRACE MURPHY

Chorus 1-2-3-4
Banquet Committee 3

NORMAN HARRY DAVIS

F. F. A. 1-2-3-4
Basketball 1-2-3-4
Football 1-2
Baseball 3-4
Sok Hop King 3
Banquet Waiter 2
Chatter Staff 4
Booster Club Vice President 4
Class Vice President 2
Band 1
Junior Class Play

MARTHA LOU WILLIAMSON

Junior Class Play
Booster Club President 4
Band 1-2-3-4
Chorus 2-3
F. H. A. 1
Chatter Staff 4

SAMMY GENE PRICE

F. F. A. 1-2-3-4
Basketball 1-2-3-4
Football 1-2
Baseball 1-2-3-4
Junior Class Play
Class Vice President 1
Chatter Staff 4
Banquet Waiter 2
Student Council 3-4
F. F. A. President 4
F. F. A. Vice President

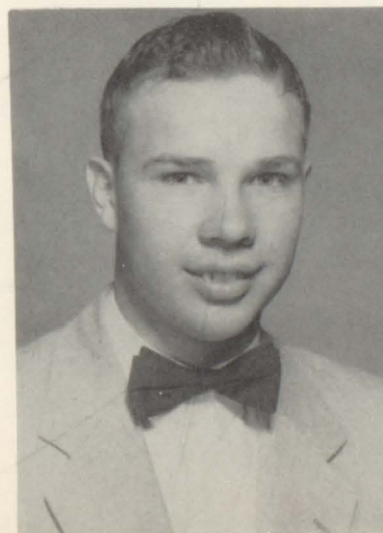

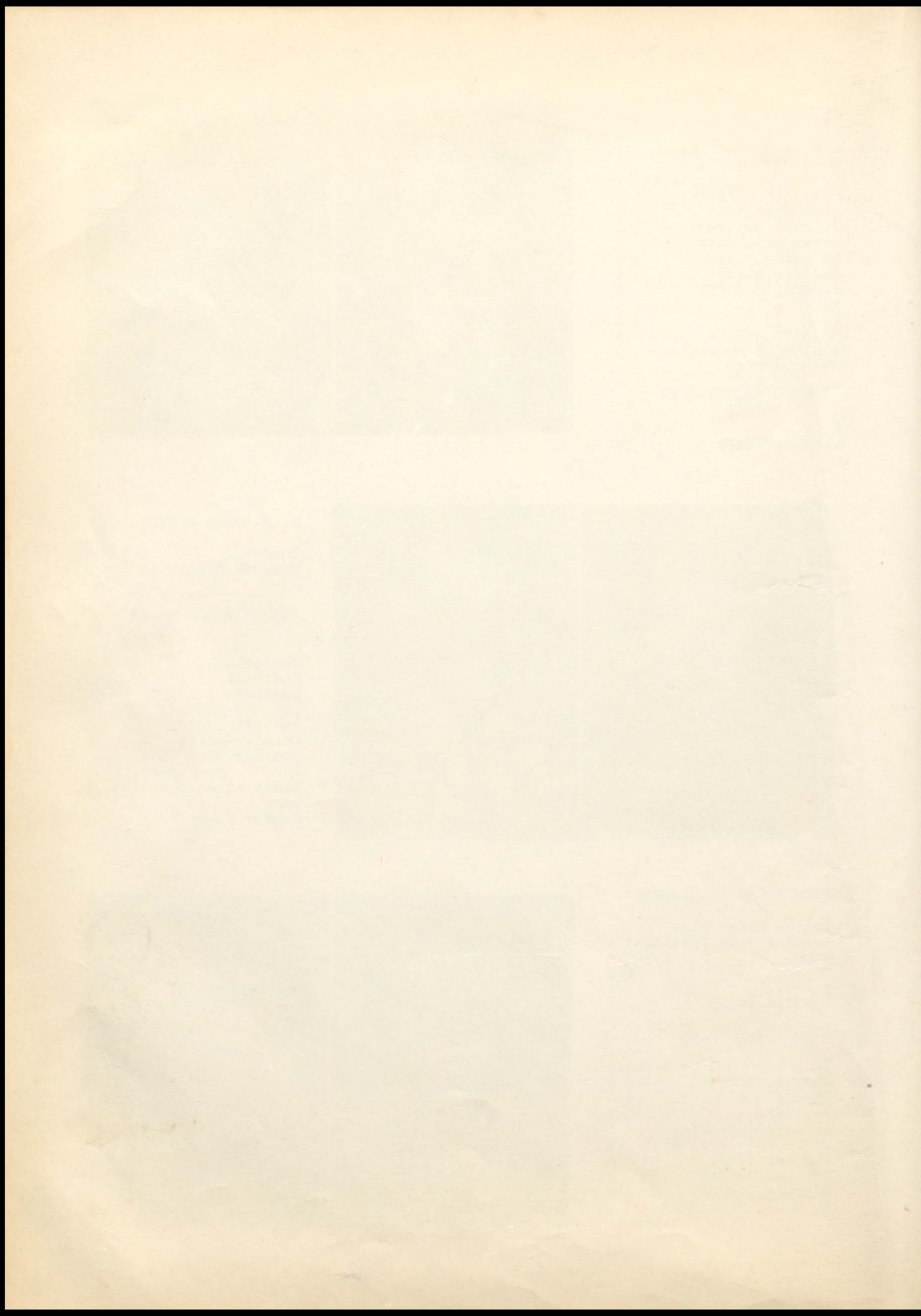

THELMA JANE CHANDLER

Chorus	1-2-4
F. H. A.	1
Chatter Staff	4
Junior Class Play	



KENNETH WAYNE SHOURDS

F. F. A.	1-2-3-4
Band	1-2-3-4
Football	1
Chorus	3
Band Librarian	3-4
Chatter Staff	4
Baseball	4

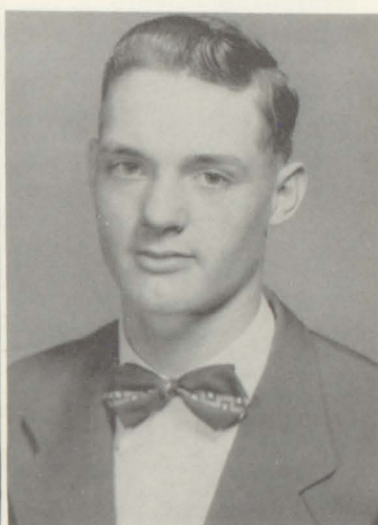

BEVERLY JO WETHERILL

Varsity Cheerleader	1-2-3-4
Student Council	1
Banquet Waitress	2
Banquet Chairman	3
Chatter Staff	4
Booster Club Secretary	4
Booster Club Treasurer	4
Junior Class Play	

JERRY KENNETH BEELER

F. F. A.	1-2-3-4
Chatter Staff	1-4
Junior Class Play	

JOY ANN POWERS

Chorus	2-3-4
Chatter Staff	4
Band	1
Junior Class Play	



JAMES DAVID SCHERER

F. F. A.	1-2-3-4
Band	1-2-3-4
Chatter Staff	4
Chorus	3

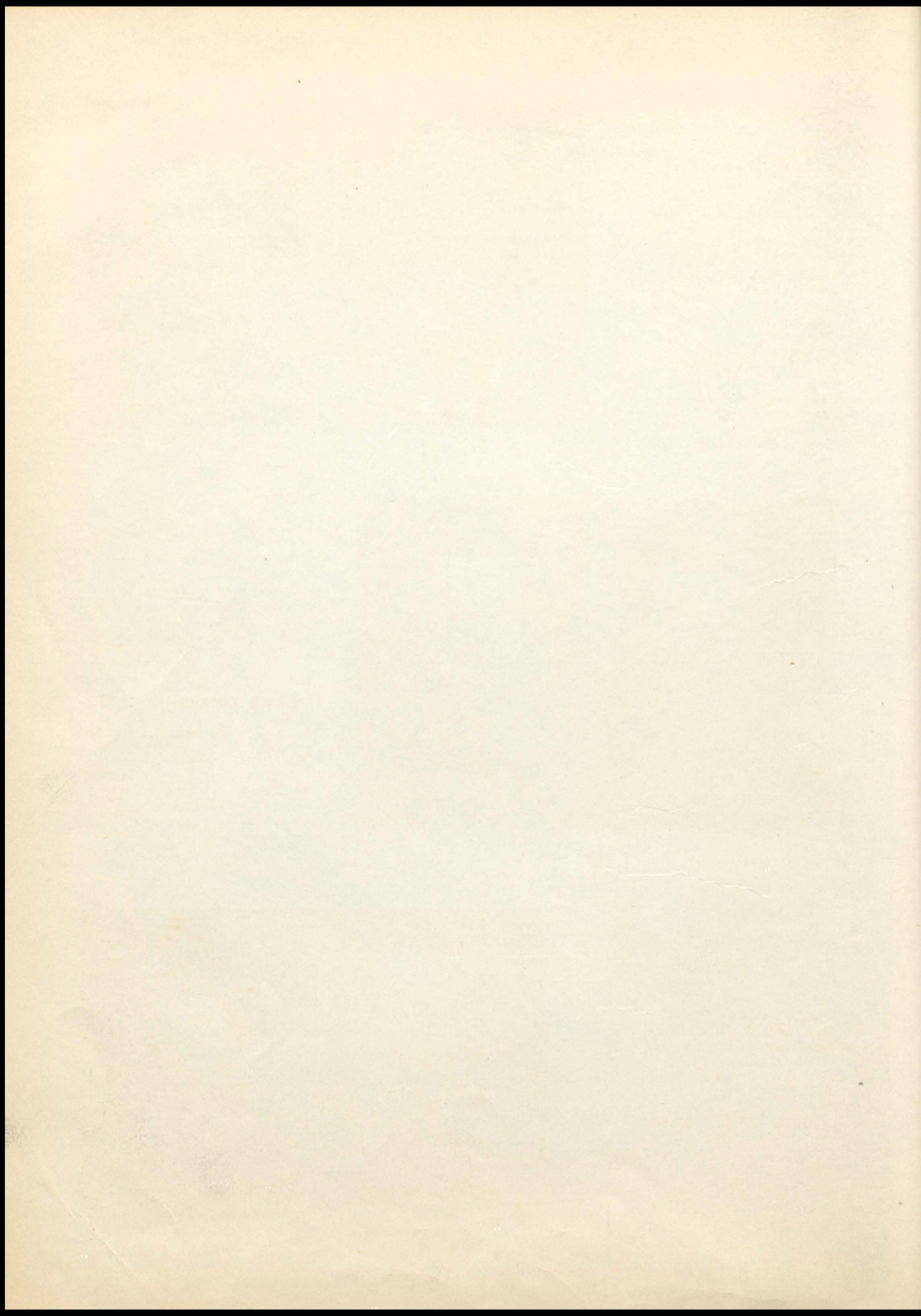

SHIRLEY ANN BROWN

F. H. A. 1
Chorus 1-2-3-4
Junior Class Play

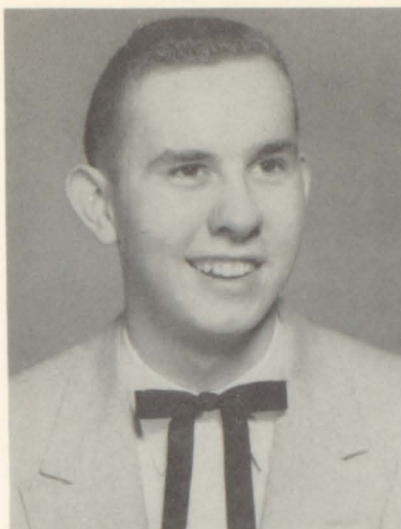

LARRY WILLIAM GORMAN

Class President 4
F. F. A. Secretary
Class Vice President 2
Basketball 1-2-3-4
Baseball 2-3-4
Junior Class Play
Band 1
Banquet Waiter 2
Festival Attendant
Escort 2-4
Student Council 3
Chatter Staff 4
F. F. A. 1-2-3-4
Class Secretary 3



LILLIE MAE BEASLEY

F. H. A. 1
Chorus 1
Chatter Staff 4
Freshman Cheerleader
Class Tourney 2
Cheerleader

PAUL EDWARD HAGEDORN

F. F. A. 3-4
Junior Class Play

MARY ELEANOR MONTGOMERY

Chorus 1-2-3-4
Junior Class Play
Banquet Committee 3
Chatter Staff 4

AUTHOR DEAN BOLEN

F. F. A. 1-2-3-4
Student Council 1
Chatter Staff 4



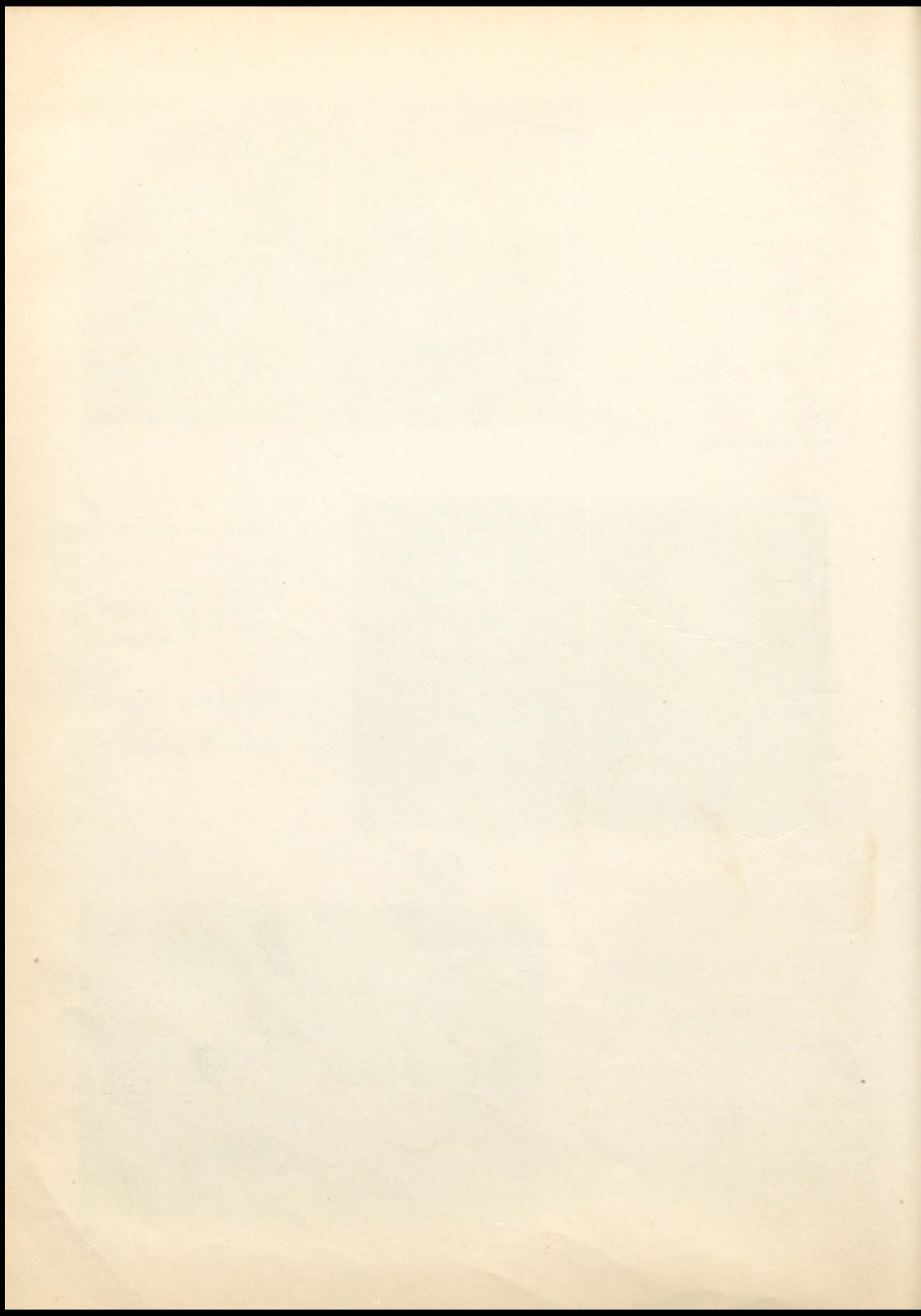

SHIRLEY MAE SEARS

Chorus	2-4
Chatter Staff	4
Basketball Attendant	1-2
Class Tourney	
Cheerleader	3
Freshman Cheerleader	
Secretary of Class	4
F. H. A.	1
Banquet Waitress	2
Banquet Committee	3
Basketball Queen	4



ROBERT LEE HARRIS

F. F. A.	1-2-3-4
Chatter Staff	4



SARA LOU RICE

Chorus	1-2-4
Junior Class Play	
Chatter Staff	4
Cheerleader of Class	
Tourney	2

JERRY DEANE LESLIE

Chatter Staff	4
F. F. A.	1-2-3-4
Basketball	1

JOHNLYN LAKE ECK

Chorus	1-2-3
Junior Class Play	
Chatter Staff	4
May Day Play	1

FRANK LELAND AYER

F. F. A.	1-2-3-4
Student Council	3
Chatter Staff	4
Banquet Usher	2
Baseball	3-4
Football	2



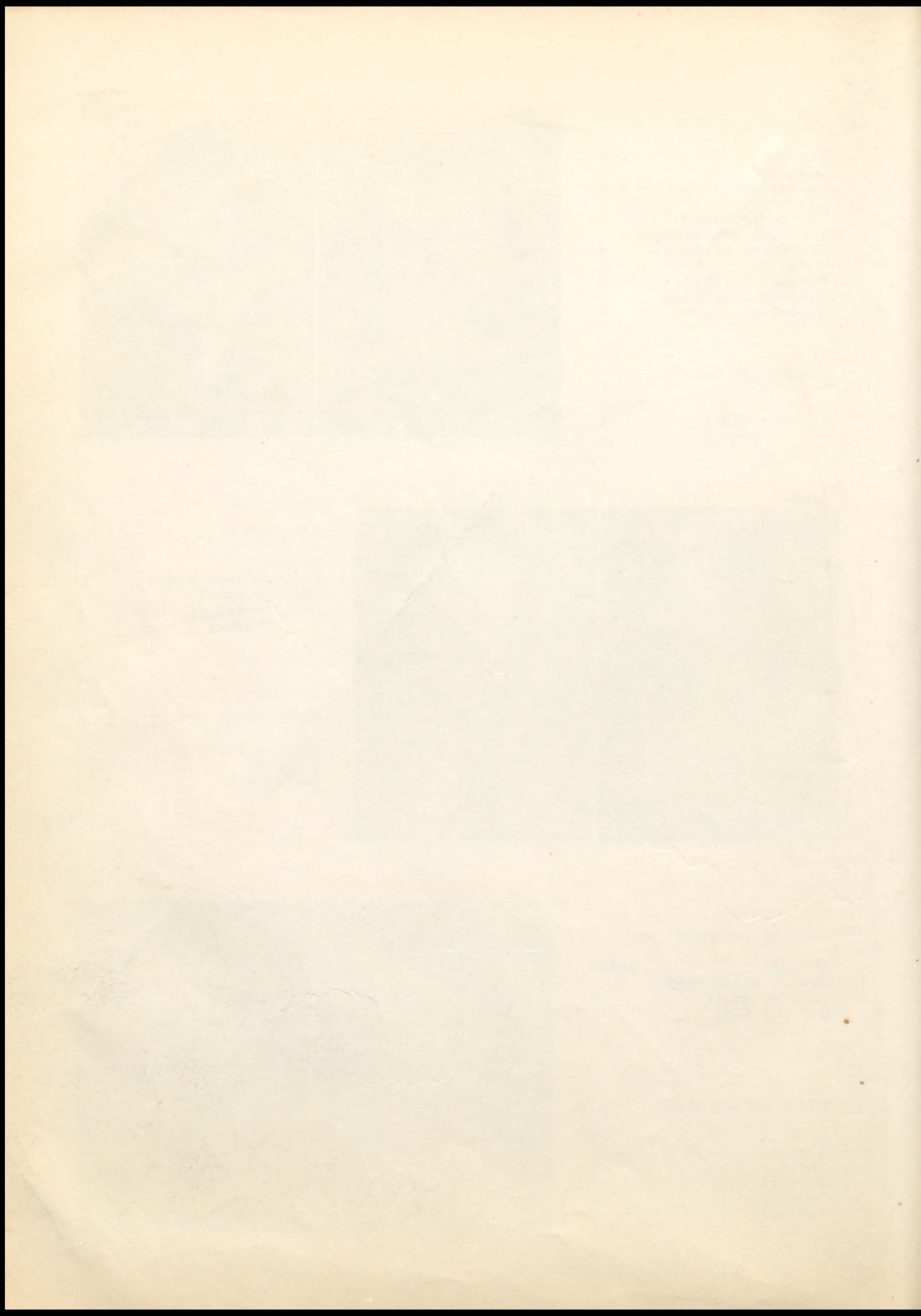

MARY ALICE TABELMAN

Chatter Staff	4
D. A. R.	4
Band	1-2-3-4
Chorus	1-2-3-4
Junior Class Play	
Miss Chrisney Candidate	4
Banquet Usher	2
Banquet Chairman	3
Valedictorian	

DONALD ROY GRAHAM

F. F. A.	1-2-3-4
Chatter Staff	4
Basketball	1-2



OMA GENELL JAMES

Vice Pres. of Class	1
Chorus	4
School Paper	1-3-4
F. H. A.	1-2
Fall Festival Queen Candidate	4

NORMAN LEE SISLEY

F. F. A.	1-2-3-4
Band	1-2-3-4
Junior Class Play	
Chatter Staff	4

CAROL MARIAN GRAHAM

F. H. A.	1
Secretary of Class	1
Band	1-2-3-4
Chatter Staff	3-4
Fall Festival Queen	3
Banquet Chairman	3

EDWARD EARL GENGELEBACH

F. F. A.	2-3-4
Junior Class Play	
Basketball	3
Chatter Staff	4

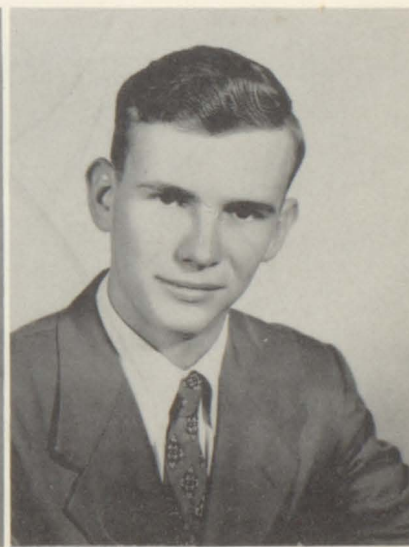

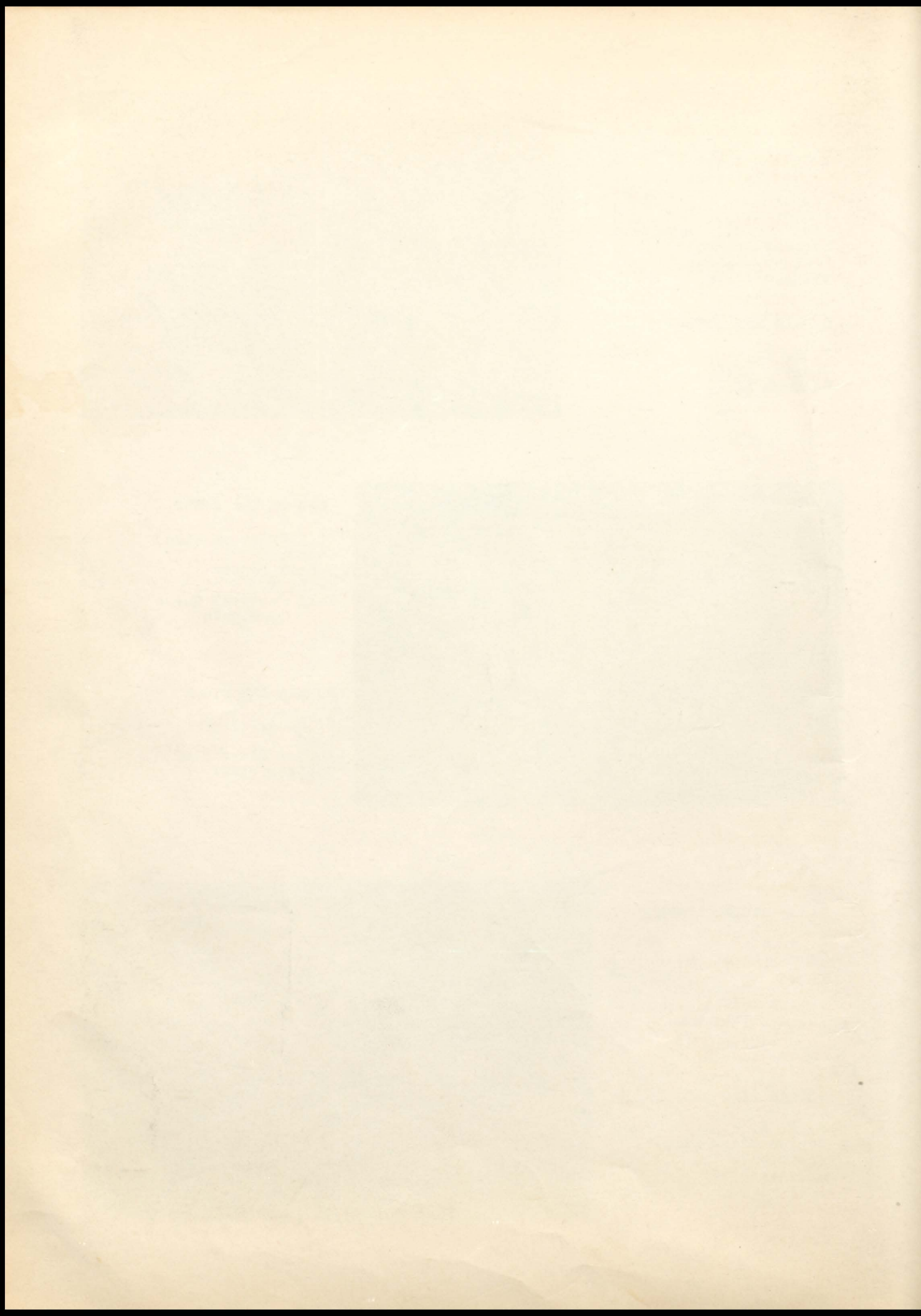

BONNIE JEAN CONNOR

Banquet Committee	3
Banquet Waitress	2
Band	1-2-3-4
Chorus	1
Chatter Staff	4



ALFRED JOSEPH WANINGER

Basketball	1-2-3-4
Baseball	1-2-3-4
Student Council	1
F. F. A.	1-2-3-4
Chatter Staff	4
Banquet Waiter	2
Sec. and Treas. Class	3
Class Reporter	4



VERLEE ESTHER FOERTSCH

Football Attendant	1
Basketball Attendant	2-3
Chatter Staff	4
Chorus	1
Banquet Waitress	2
Student Council	4
Class Cheerleader	1-3

CHARLES CRISS

F. F. A.	1-2-3-4
F. F. A. Reporter	3-4
Basketball	1-2-3-4
Baseball	1-2-3
Football	2
Chatter Staff	4

MARY MARGARET CASE

Class Secretary	2
Class Treasurer	2-4
F. H. A.	1
Class Cheerleader	1-2-3
Chorus	2-3
Band	3-4
Student Council Pres.	4
Chatter Staff	4
Banquet Usher	2
Junior Class Play	
Basketball Attendant	4
Fall Festival Candidate	2
Miss Chrisney Candidate	3

MAX DAWSON

Student Manager	2-3
Basketball	1
Football	1-2
Baseball	3
Junior Class Play	
Chatter Staff	4



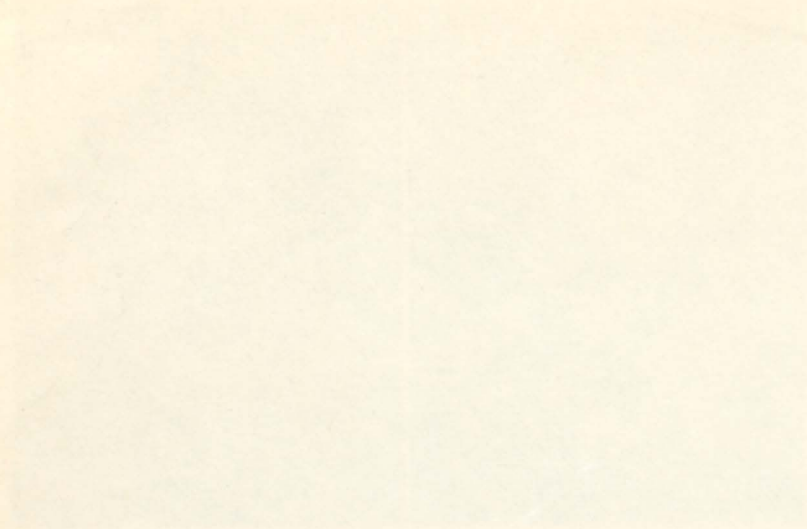

Faint, illegible text or markings in the upper right quadrant.

Faint, illegible text or markings in the lower left quadrant.

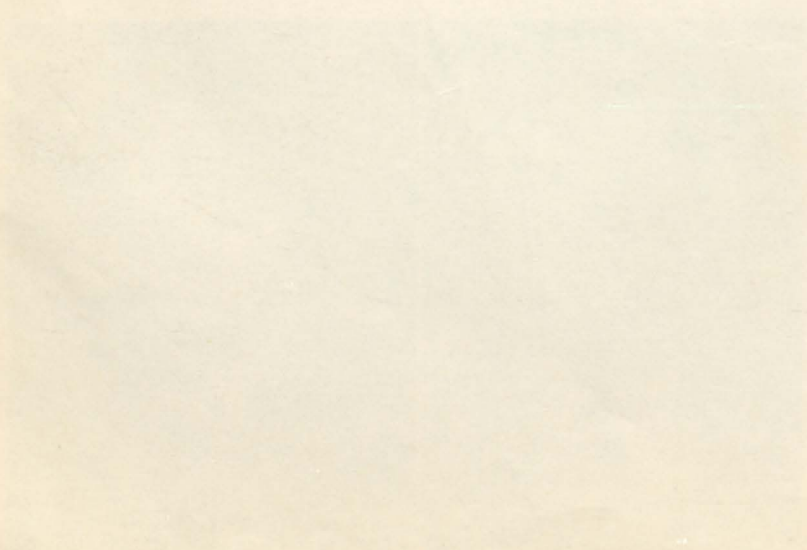
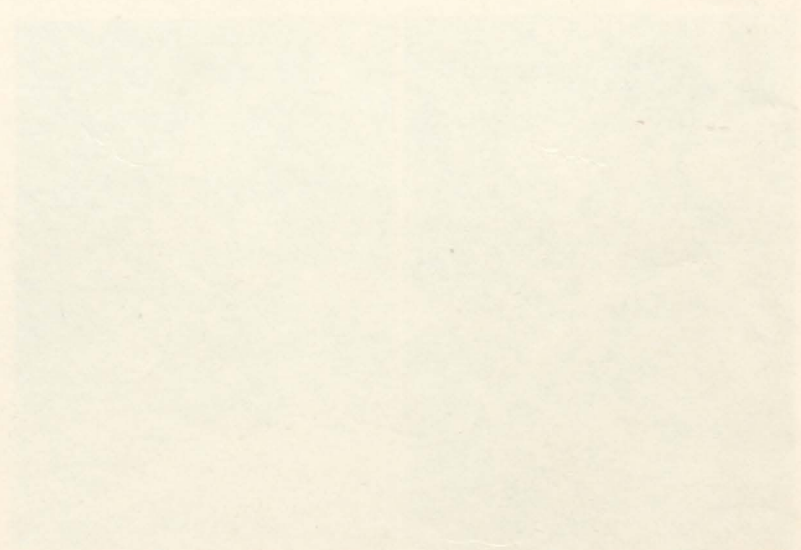

Faint, illegible text or markings in the lower right quadrant.

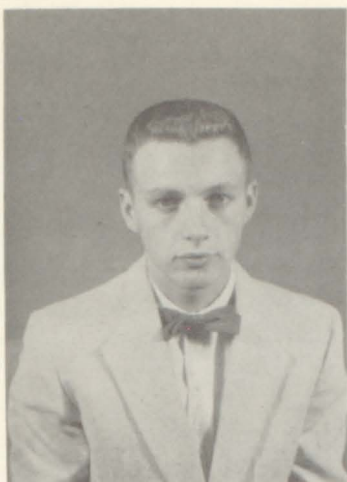

ALBERT W. RAVEN

Basketball 1-2-3
Baseball 1-2-3-4
Banquet Waiter 2
Class Vice President 4
Class President 3
Student Council 2
F. F. A. 1-2-3-4
Student Manager 4
Festival Attendant
Escort 1-3



NELLIE LUCILLE SMITH

Sok Hop Queen 3
Chorus 1-2-3-4
Junior Class Play
Freshman Cheerleader
F. H. A. 1
Chatter Staff 4



HOWARD CECIL LITHERLAND

F. F. A. 1-2-3-4
Student Council 4
Basketball 1-4
Baseball 2-3-4
Chatter Staff 4



SENIOR CLASS OFFICERS

President: Larry Gorman

Vice President: Albert Raven

Secretary: Shirley Sears

Treasurer: Mary Case

Reporter: Alfred Waninger

Sponsors: Mr. Maas
Mr. Phillips

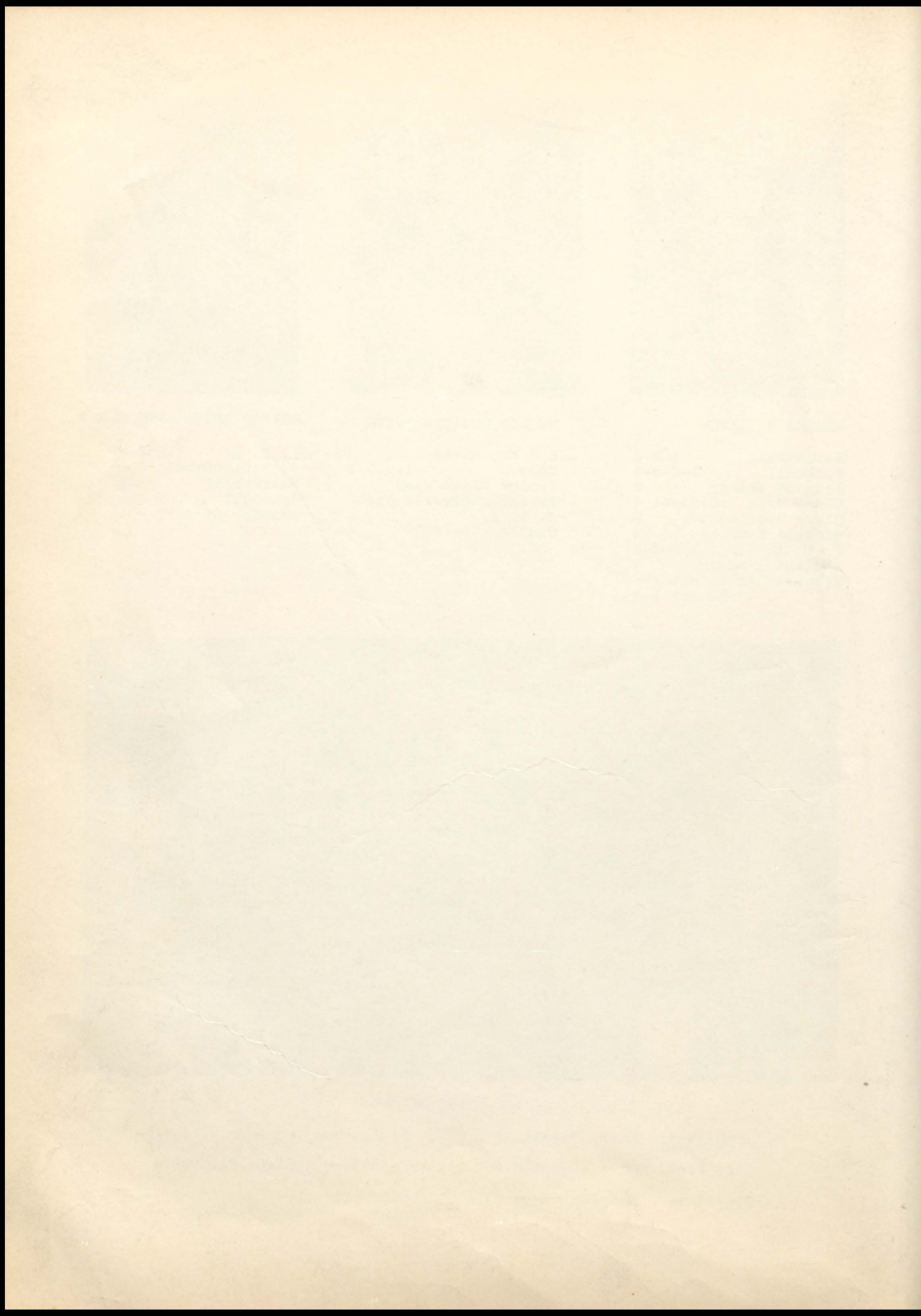

ACTIVITIES

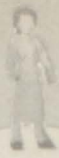

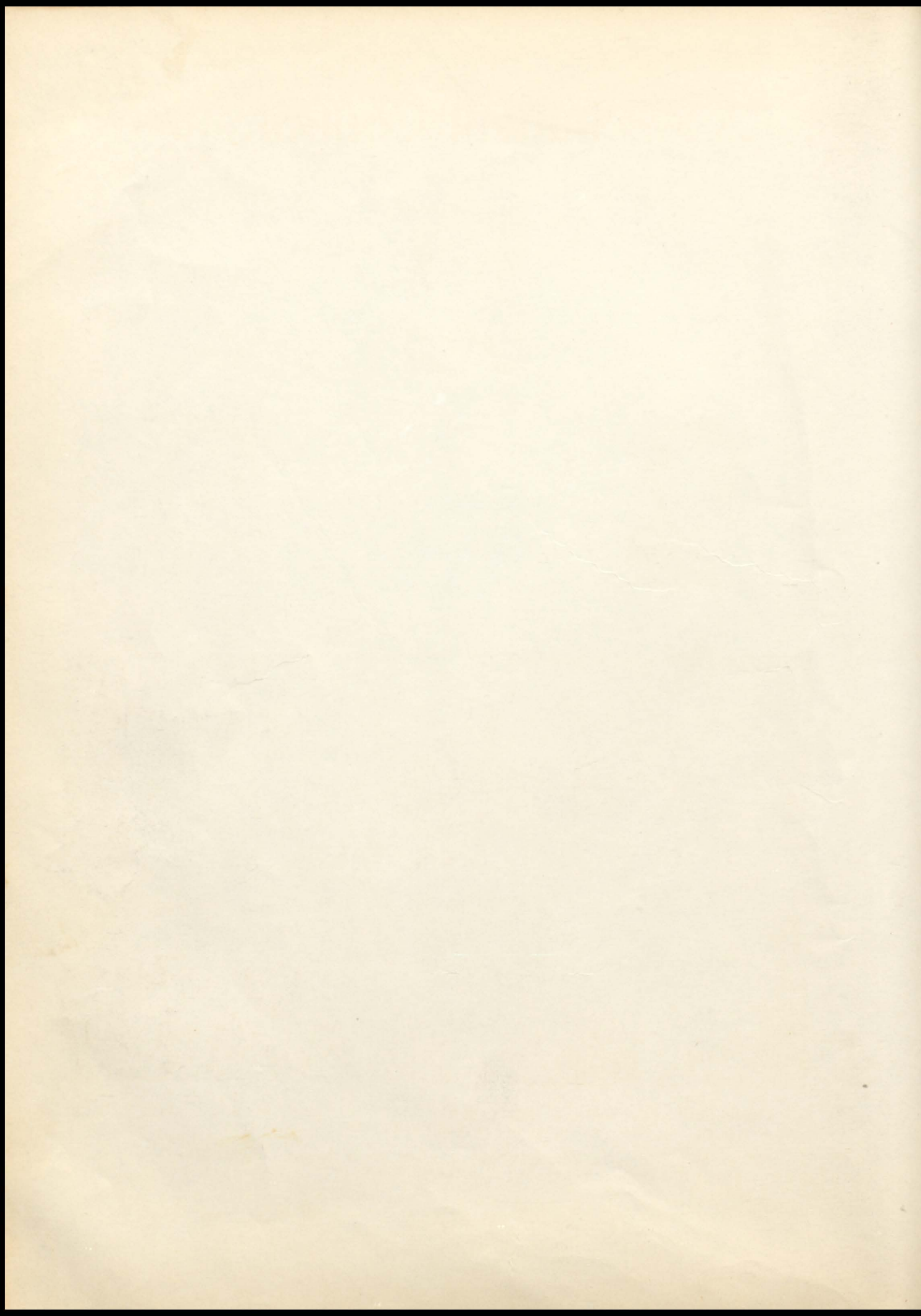

Student Council



Mary Case
President



Verlee Foertsch
Secretary



Cody Burroughs
Vice President



Back Row: Mason Stein, Roger Rust, Cody Burroughs, Robert Link,
Cecil Litherland, Sammy Price, and Ralph Davis

Front Row: Georgia Bowman, Rita Snyder, Lois Souder, Mary Case
Verlee Foertsch, and Mrs. Aldridge

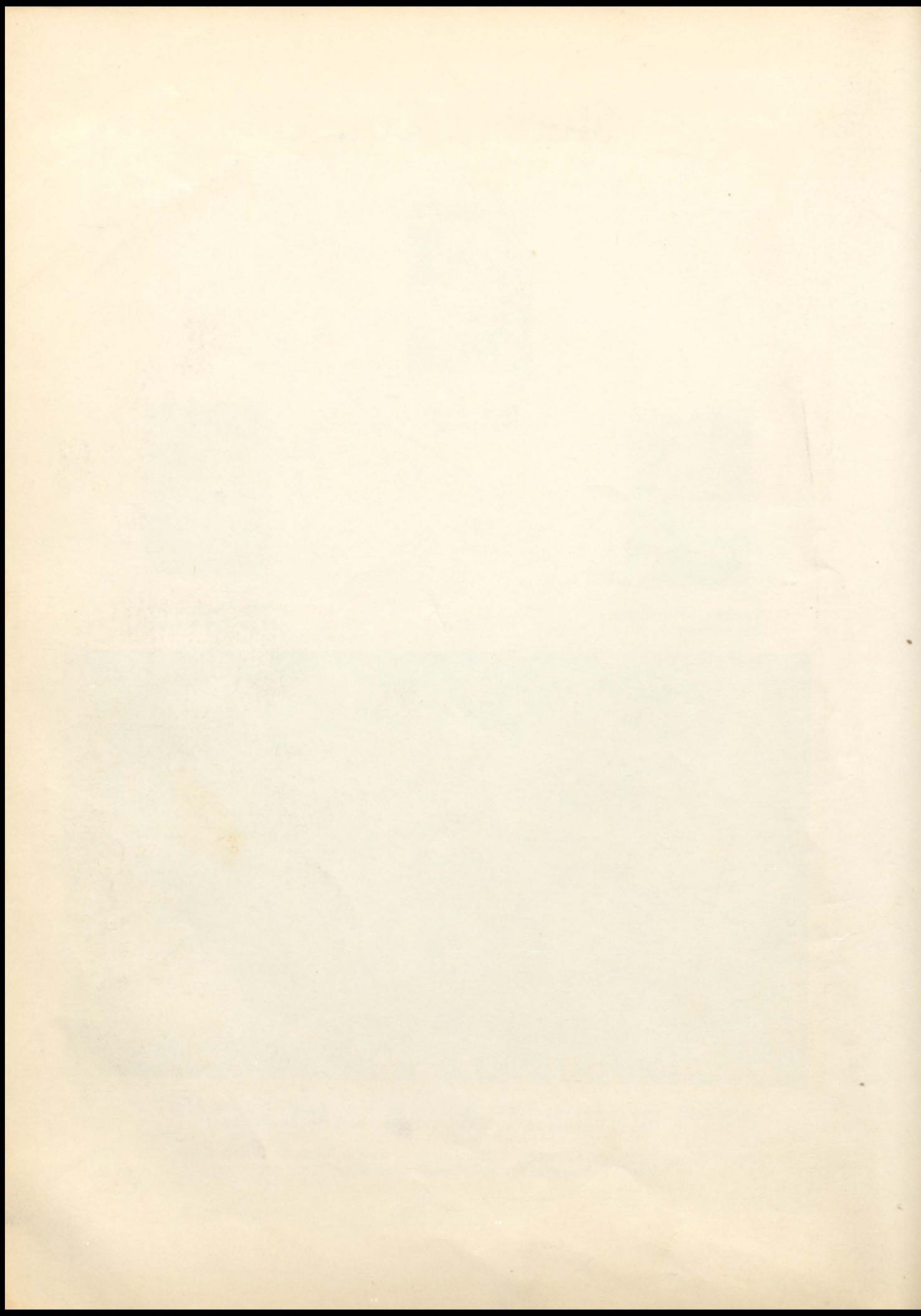



HIGH SCHOOL CHORUS GROUP A

Beverly Schneider, Judy McCoy, Joan Murdock, Sara Madden, Shirley Sears, Grace Murohy, Eleanor Montgomery, Shirley Brown, Mary Brinkeneader, Sharon Ayer, Rosie Sisley, Barbara Haynes, Mary Wittman, Lillian Leistner, Ruth Clark, Marilyn Seitz, Alice Sisley, Ruth Foertsch, Joyce Link, Beverly Roos, Lois Purviance, Jean Purviance, Marzell Nash, Darlene Schneider, Rosemary Litkenhus, Barbara Forler, Rita Snyder, LaVerne Hughes, Ruth Malone, Anita Haynes, Barbara Shourds, Alice Tabelman, June Held, Sharon Sturm, Jane Chandler, Suzanne Merta, Marilyn Beeler, and Miss Brother, Director.



HIGH SCHOOL CHORUS GROUP B

Marjorie Graham, Edith Graham, Roberta Miller, Alberta Miller, Nellie Smith, Joy Powers, Sara Rice, Ruth Pruess, Martha Montgomery, Joetta Lane, Judy Sarver, Grace Shaffer, Bonnie Robertson, Naomi Leistner, Jean Taylor, Carol Stevens, Judy Mason, Bernice Beasley, Judy Griepenstroh, Marlene Powers, Georgia Bowman, Judy Gass, and Miss Brother, Director.

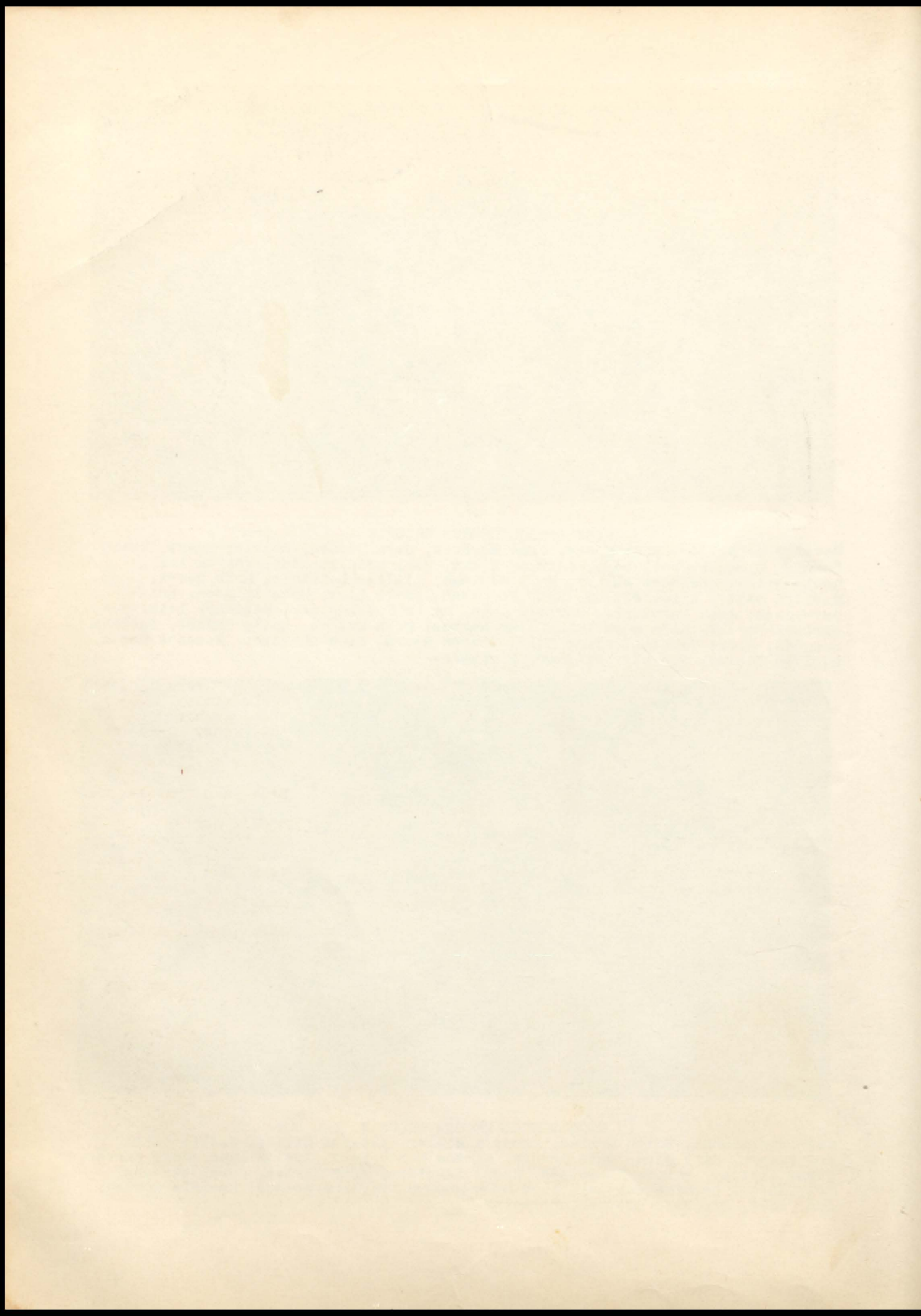



C H S Band

Clarinets

Alice Tabelman
Barbara Salyer
Bonnie Haynes
Alice Graham
Shelby Pierce
La Verne Hughes

Baritone

Jimmy Scherer

Trombones

Maurice Weber
Richard Adams

Bass

Kenneth Shourds
Norman Sisley

Bells

Nora Ann Gasaway

Director

Mr. James Rue

Saxophone

Martha Williamson
Rosie Dauby
Sharon Tabelman

Trumpets and Cornets

Ray Adams
Marlin Haynes
Rosie Sisley
Carol Graham
Judy McCoy
Marzell Nash
Jackie Phillips

Drums and Cymbals

Bonnie Connor
Dee Dee Burroughs
Sharon Ayer
Mary Case

Majorette

Nora Ann Gasaway



President
Dee Dee Burroughs



Vice President
Norman Sisley



Sec. & Treas.
Alice Tabelman



Director
Mr. James Rue

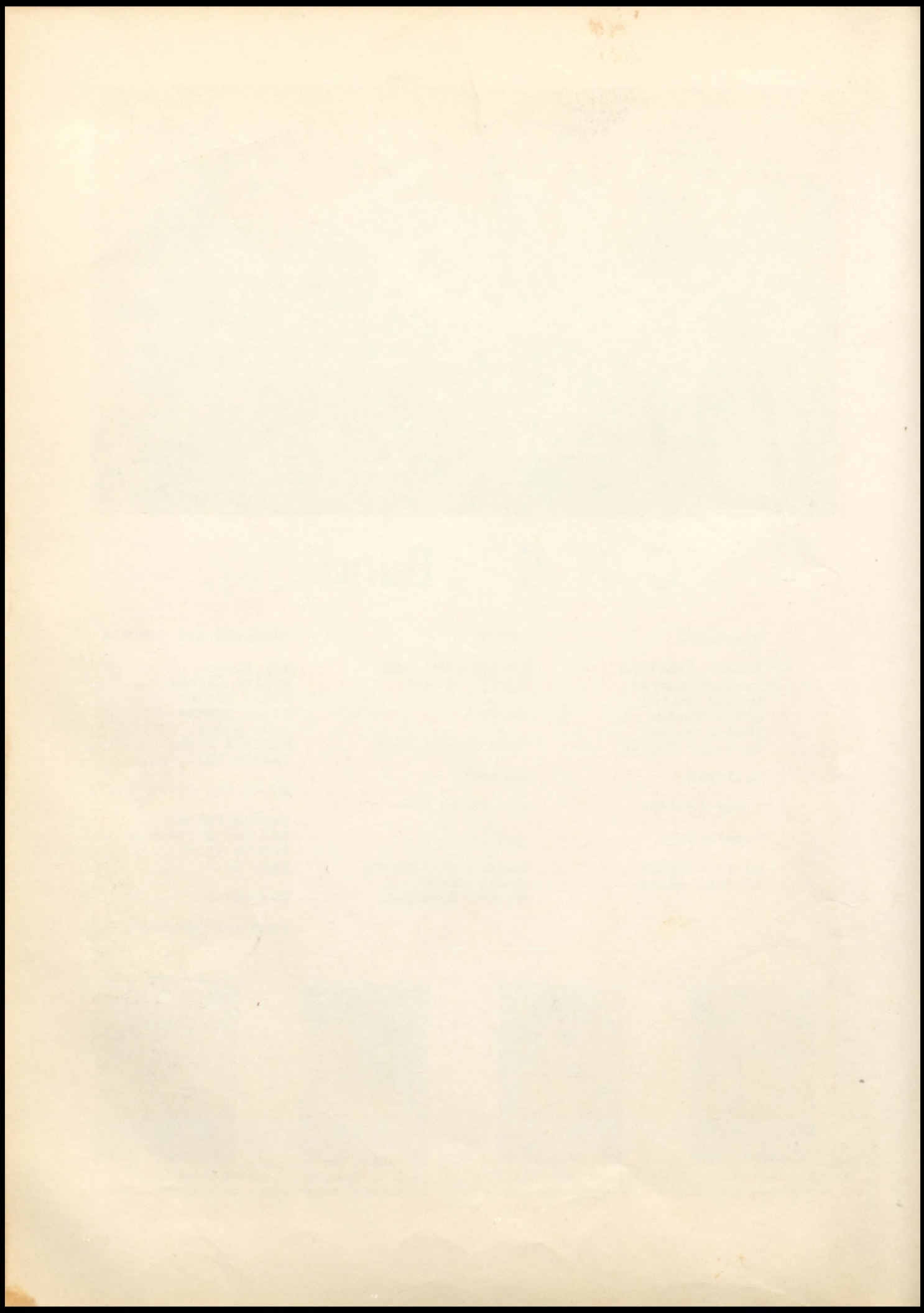

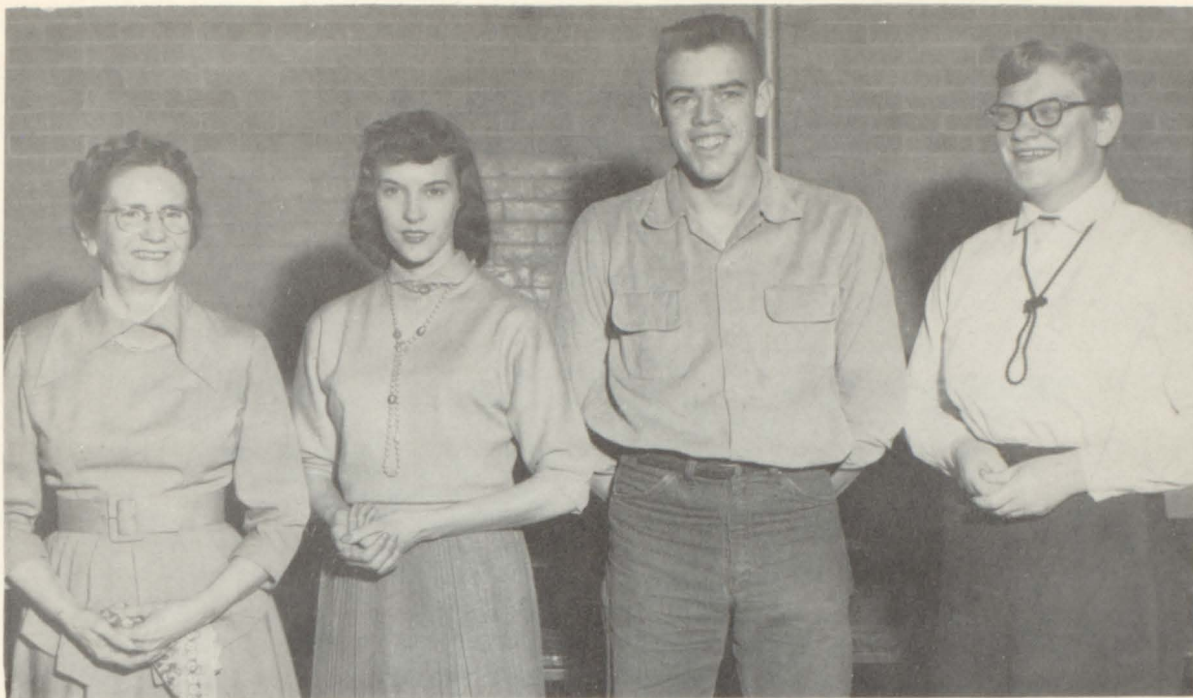

BOOSTER CLUB OFFICERS

Sponsor-----Miss Brother
Secretary----Beverly Wetherill

Vice President----Norman Davis
President-----Martha Williamson

Future Farmers of America

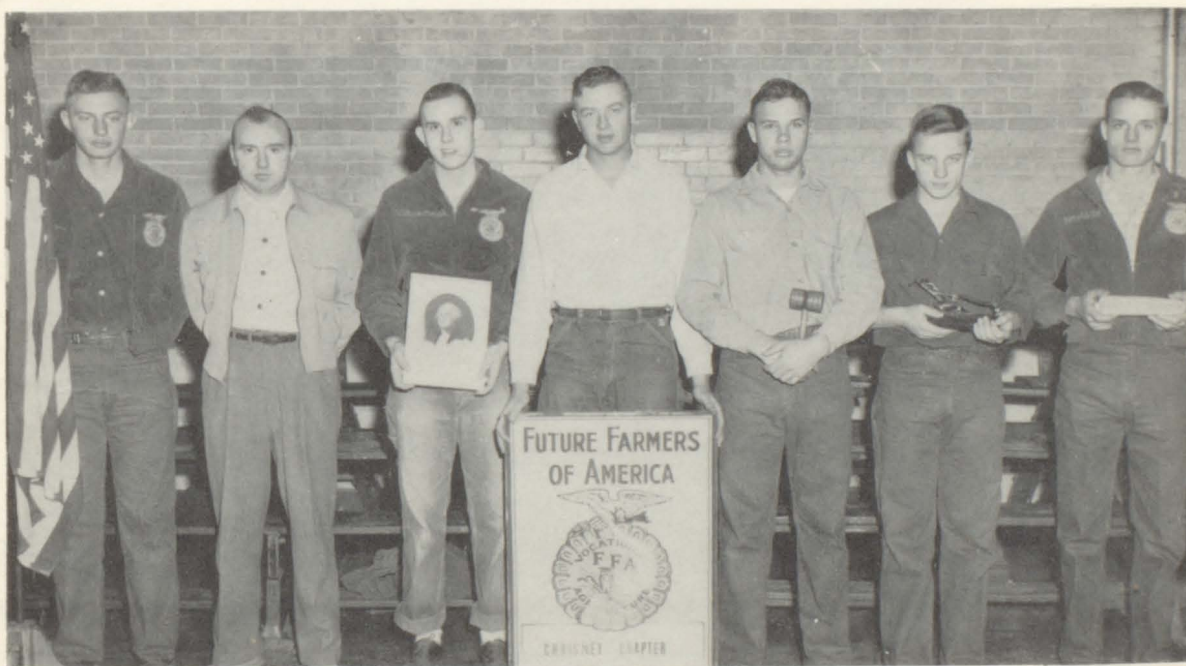

Reporter---Charles Criss
Sponsor----Mr. Buckles
Treasurer--Larry Gorman

Sentinel---Frank Ayer
President----Sammy Price
Vice President---Cody Burroughs
Secretary---- Jerry Beeler

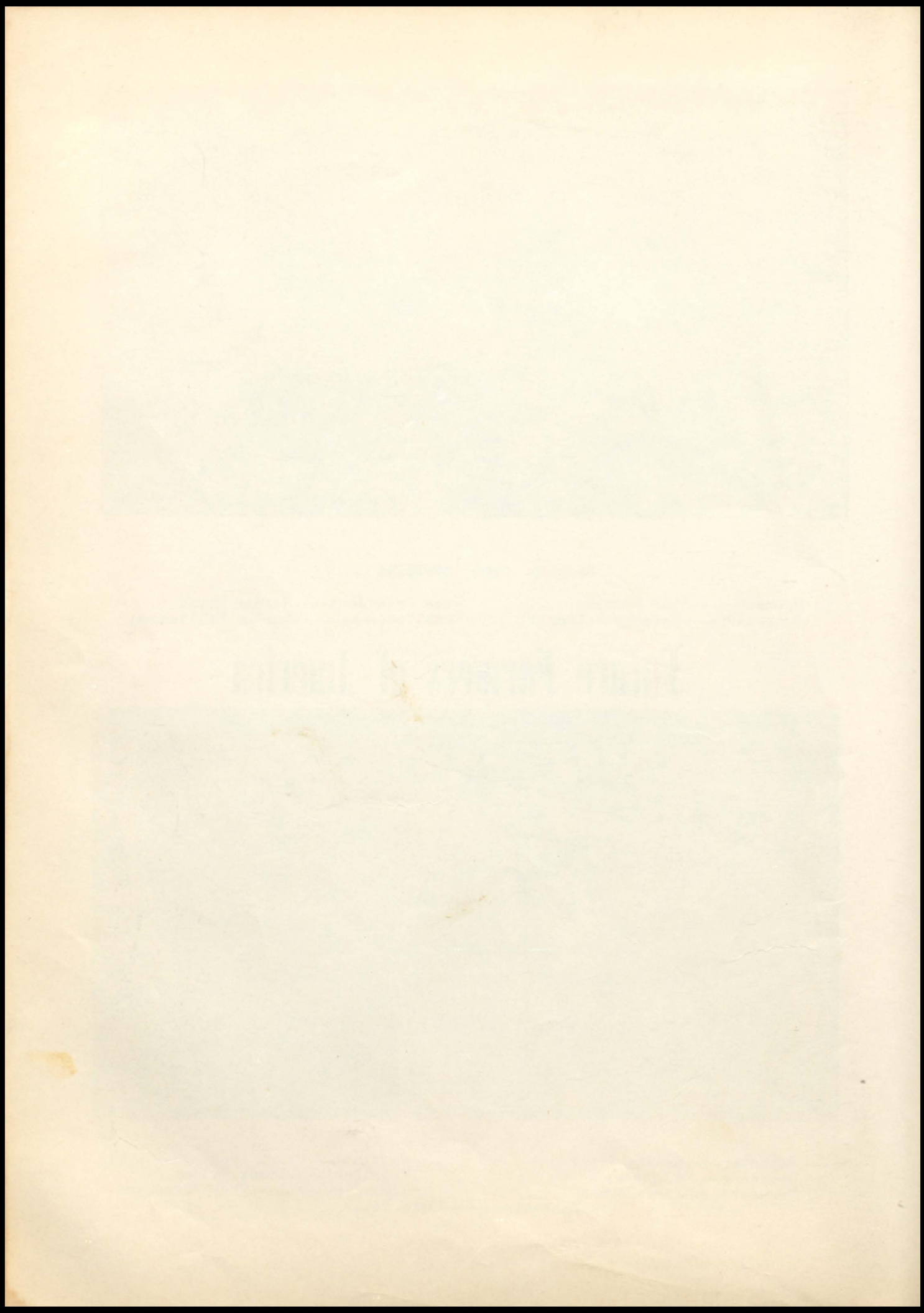



CHRISTMAS QUEEN

CLINEEDA DEE BURROUGHS



C. H. S. CHATTER AND ANNUAL EDITORS

Clineeda Burroughs--Beverly Wetherill

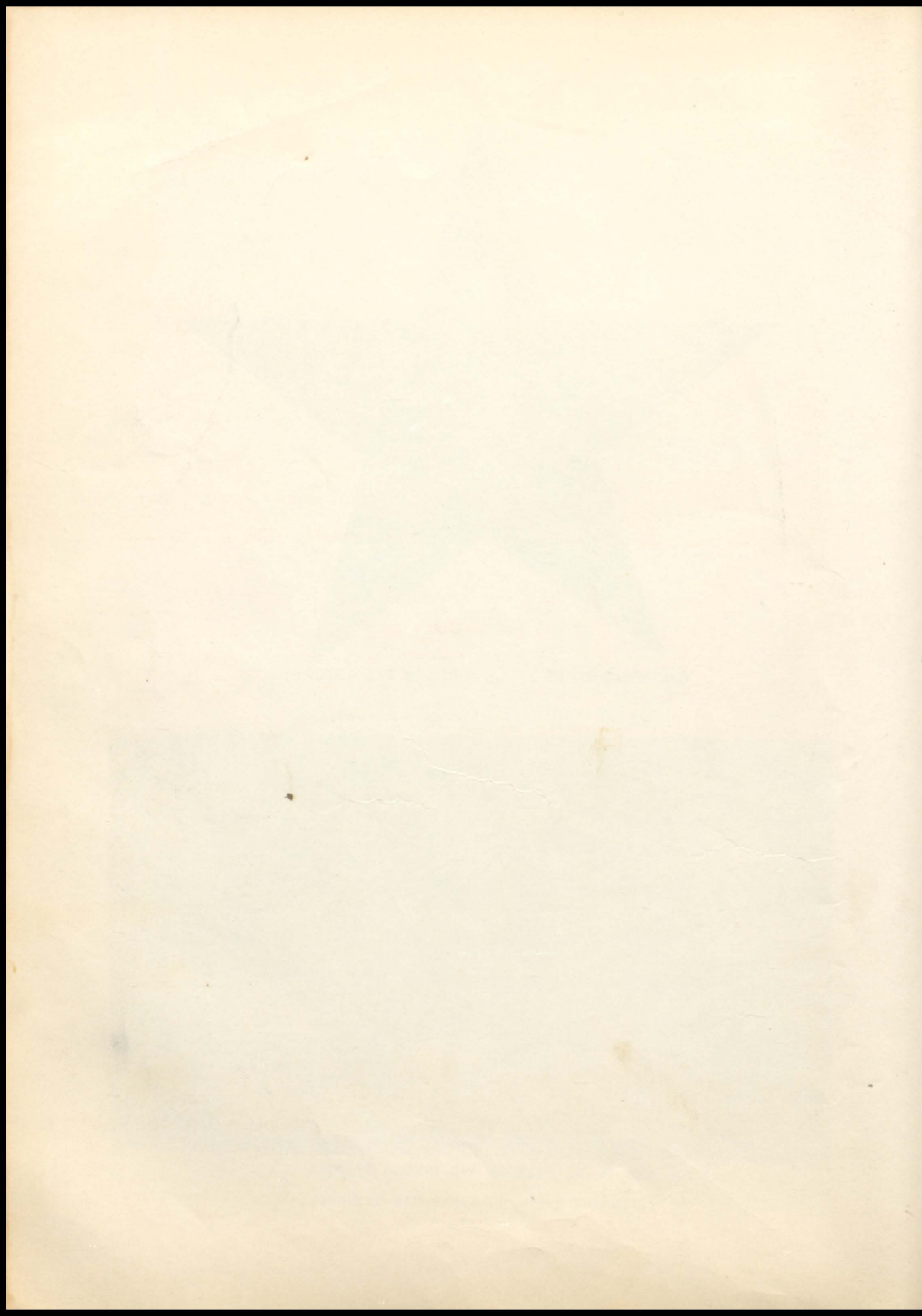



HEADIN' FOR A WEDDIN'
THE JUNIOR CLASS PLAY



JUNIOR CLASS PLAY USHERS: Beverly Schneider, Mary Brinksneider, Norma Sparks, Margie Taylor, Maxine Risse, Ruth Ellen Hall, and Charlotte Fleischman

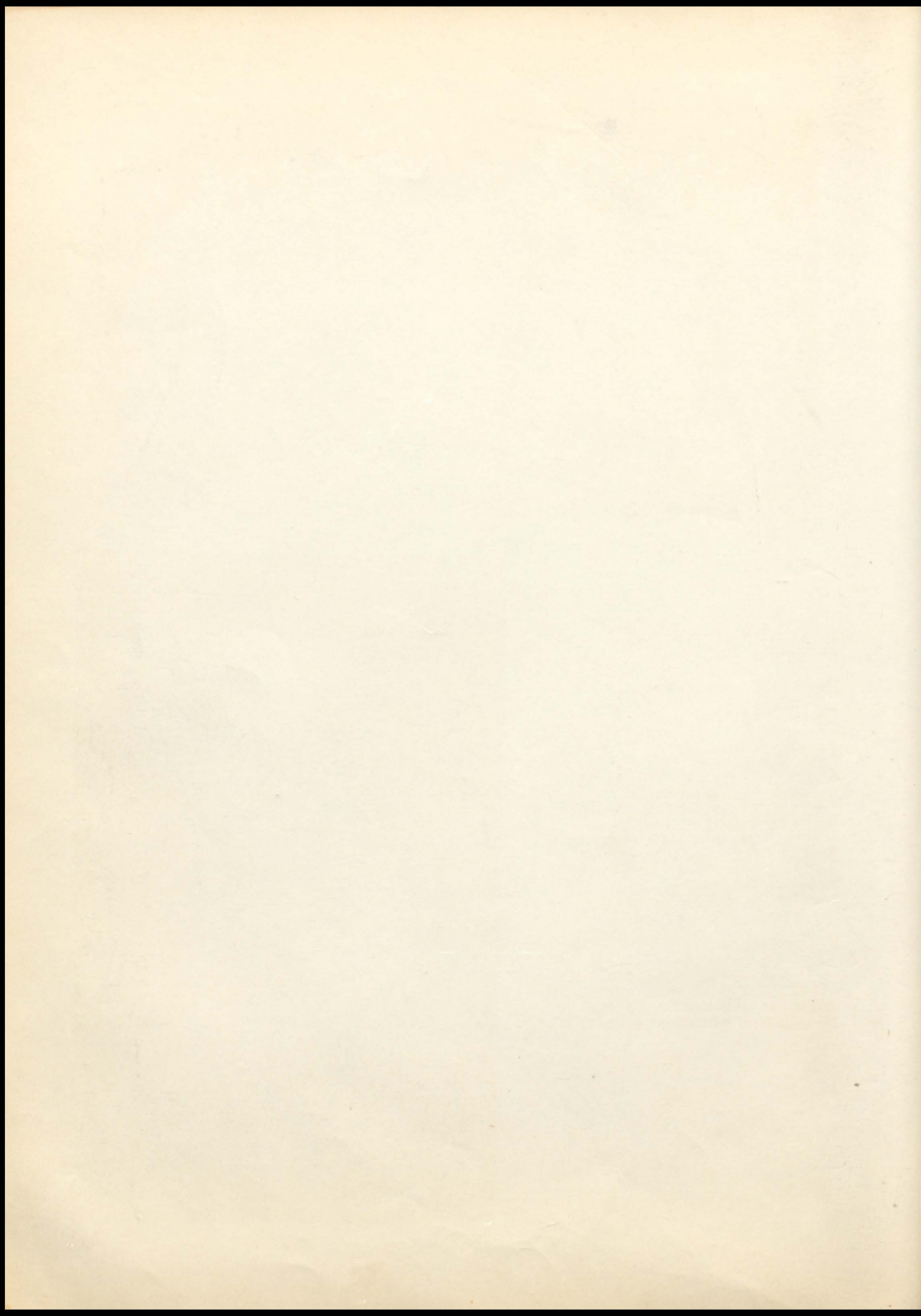

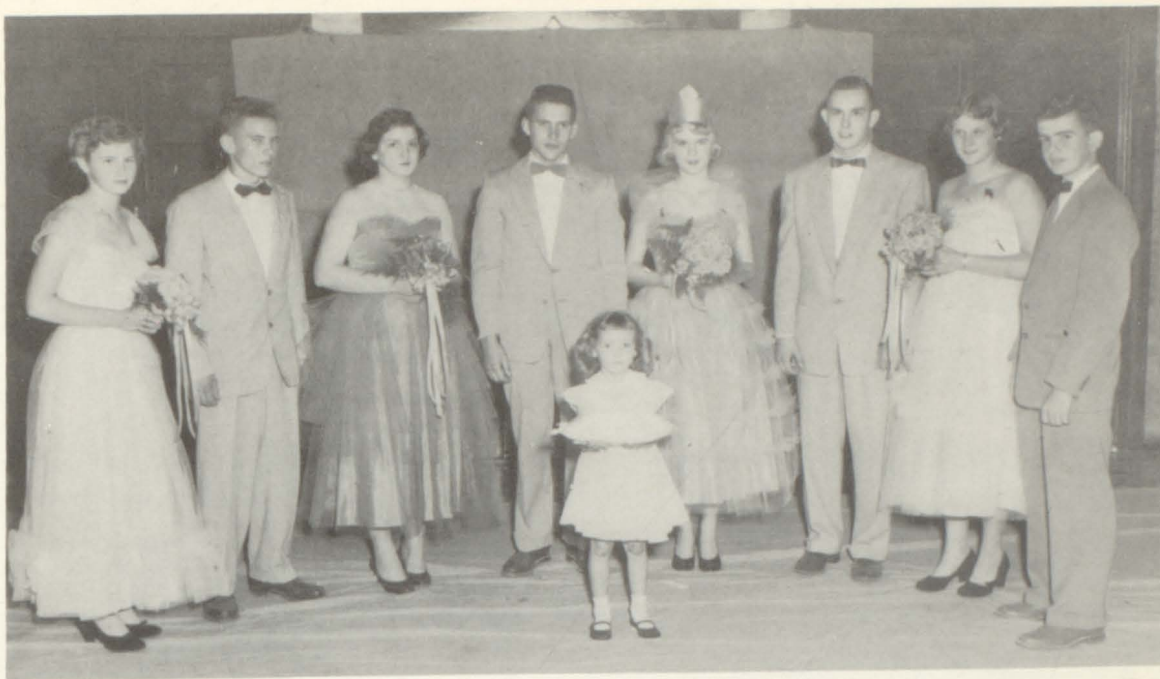

P. T. A. FALL FESTIVAL
QUEEN AND ATTENDANTS

Georgia Bowman, Freshman
Attendant
Kenny Phillips, Junior Class
President
Genell James, Senior Attendant
Paul Engelbrecht, Sophomore
President
Barbara Haynes, Queen
Larry Gorman, Senior President
Barbara Shourds, Junior
Attendant
Robert Gengelbach, Freshman
President
Beverly Davison,
Crown Bearer

RITA SNYDER

RITA WAS CHOSEN MISS CHRISNEY
AT THE CHRISNEY FALL FESTIVAL
WHICH WAS SPONSORED BY THE
CHRISNEY BUSINESS ASSOCIATION



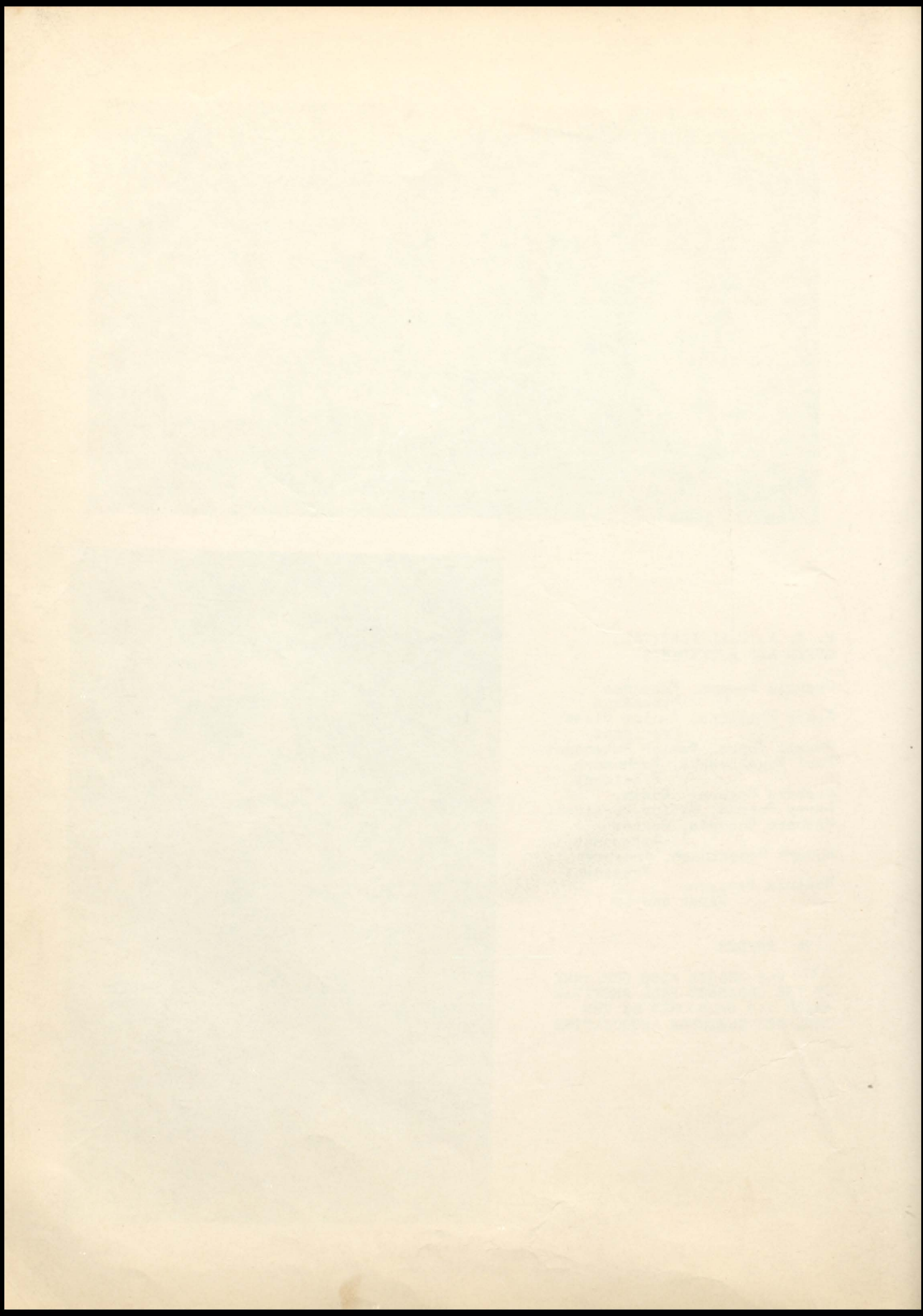

ATHLETICS



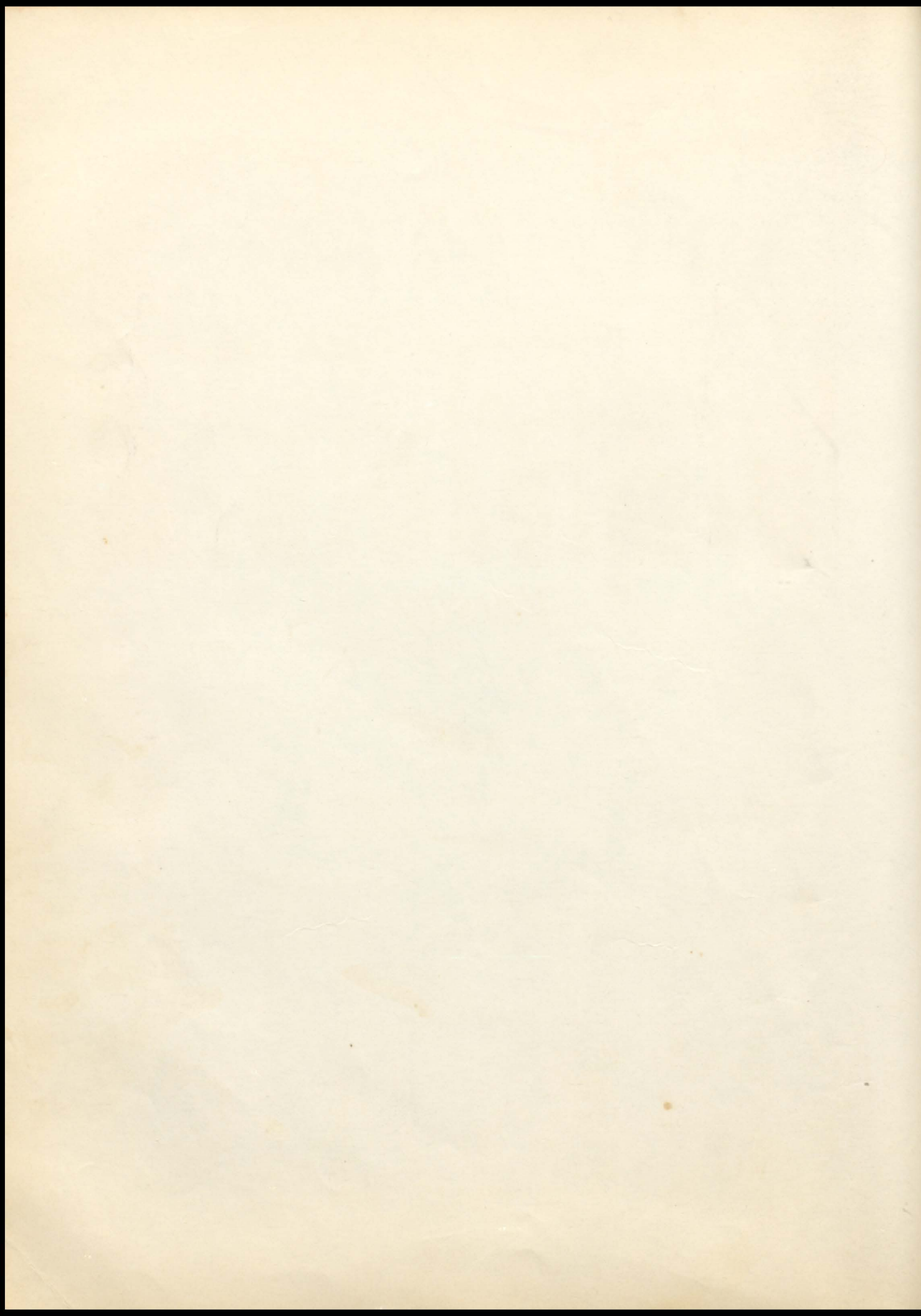



Varsity

Third row--Robert Link, Student Manager, Coach, William Dauby,
Albert Raven, Student Manager.

Second row--Norman Davis, Cecil Litherland, Paul Engelbrecht,
Robert Nix, Larry Gorman.

First row--Charles Criss, Glenn Meyer, Alfred Waninger, Gary
Hudson, Cody Burroughs, Sammy Price.

CHRISNEY HIGH SCHOOL BASKETBALL SCHEDULE

DATE	OPPONENTS	SCORE		PLACE
		We	They	
Nov. 5	Ferdinand	49	69	There
Nov. 16	Hawesville	39	52	There
Nov. 19	Elberfeld	32	38	There
Dec. 3	Troy	62	42	There
Dec. 7	Rockport	15	40	There
Dec. 10	Dubois	52	64	There
Dec. 17	Lynnville	44	52	Here
Dec. 22	Richland	34	62	There
Dec. 29	Richland (County Tourney)	37	41	Dale
Jan. 1	Troy	40	27	Ireland
Jan. 1	Ireland	53	47	Ireland
Jan. 7	Dale	26	51	Dale
Jan. 21	Otwell	39	67	There
Jan. 28	Chandler	50	57	Here
Feb. 1	Lincoln	44	82	Dale
Feb. 4	Tennyson	50	54	There
Feb. 11	Newburgh	57	70	Here
Feb. 15	Stendal	63	39	Here
Feb. 18	Ireland	57	52	Home
Feb. 25	Richland(Sectional)	55	38	Tell City

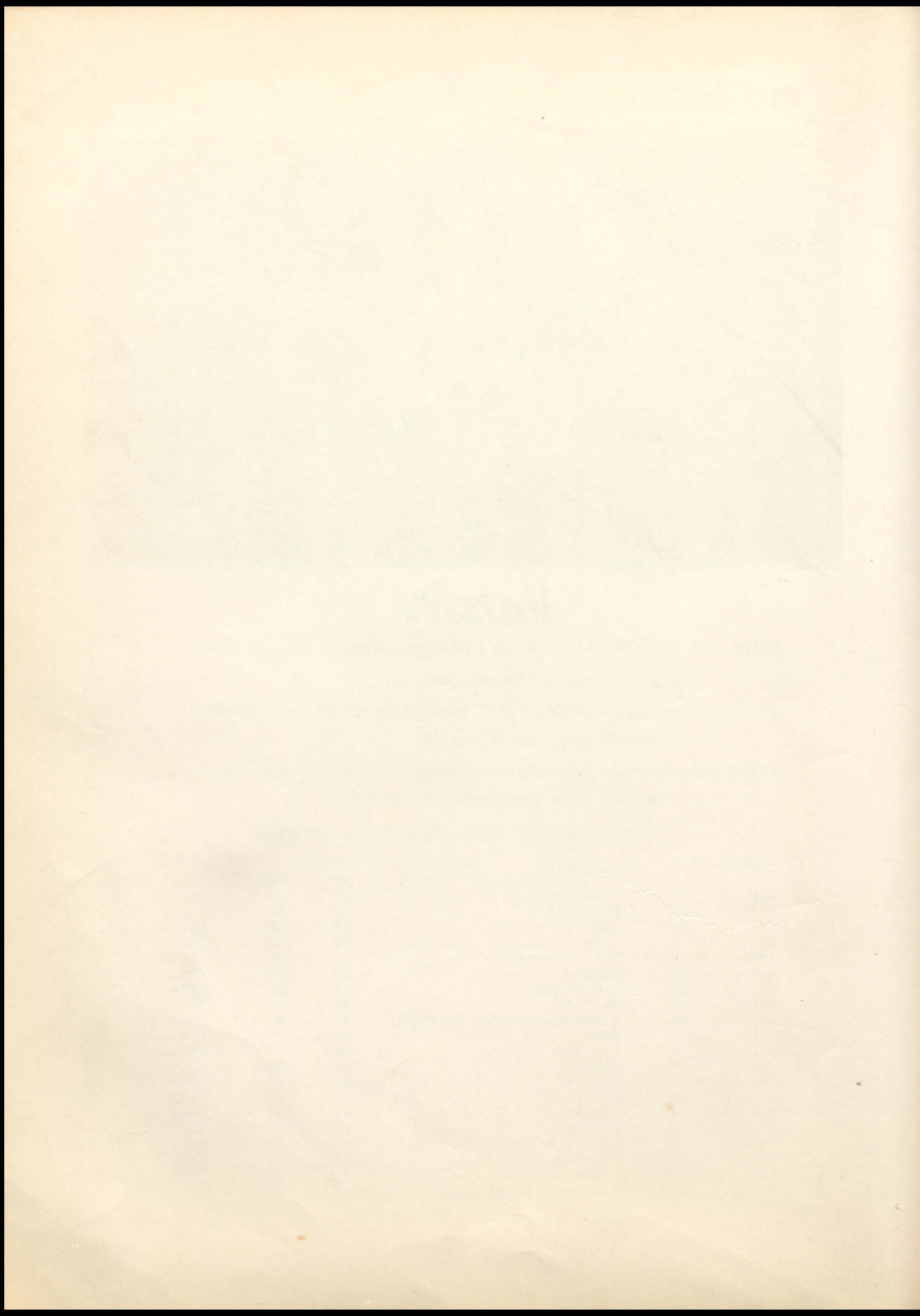



Back Row---Ralph Davis, Student Manager---Robert Link, Student Manager
Mr. Dauby, Coach--Albert Raven, Student Manager.

2nd Row---Don Masterson, Darwin Griepenstroh, Kermit Wittman, Maurice Weber, Herman Billings,

1st Row---Rudy Phillips, Bobby Pope, Kennth Phillips, J.R. Nix, Paul Engelbrecht, Arlen Pope.

<u>Date</u>	<u>Opponent</u>	<u>Score</u>		<u>Place</u>
		<u>We</u>	<u>They</u>	
Nov. 5	Ferdinand	37	38	Away
Nov. 15	Hawesville	29	39	Away
Nov. 29	Elberfeld	32	31	Away
Dec. 3	Troy	38	20	Away
Dec. 7	Rockport	33	20	Rockport
Dec. 10	Dubois	27	25	Away
Dec. 27	Lynnville	18	39	Home
Dec. 22	Richland	33	42	Away
Dec. 28, 29, 30,	County Tourney	23	31	Dale
	Richland			
Jan. 7	Dale	21	27	Away
Jan. 21	Otwell	40	37	Away
Jan. 28	Chanaler	26	29	Home
Feb. 1	Lincoln	24	51	Dale
Feb. 4	Tennyson	49	38	Away
Feb. 11	Newburgh	32	27	Home
Feb. 15	Stendal	53	25	Home
Feb. 18	Ireland	43	21	Home

Second Team

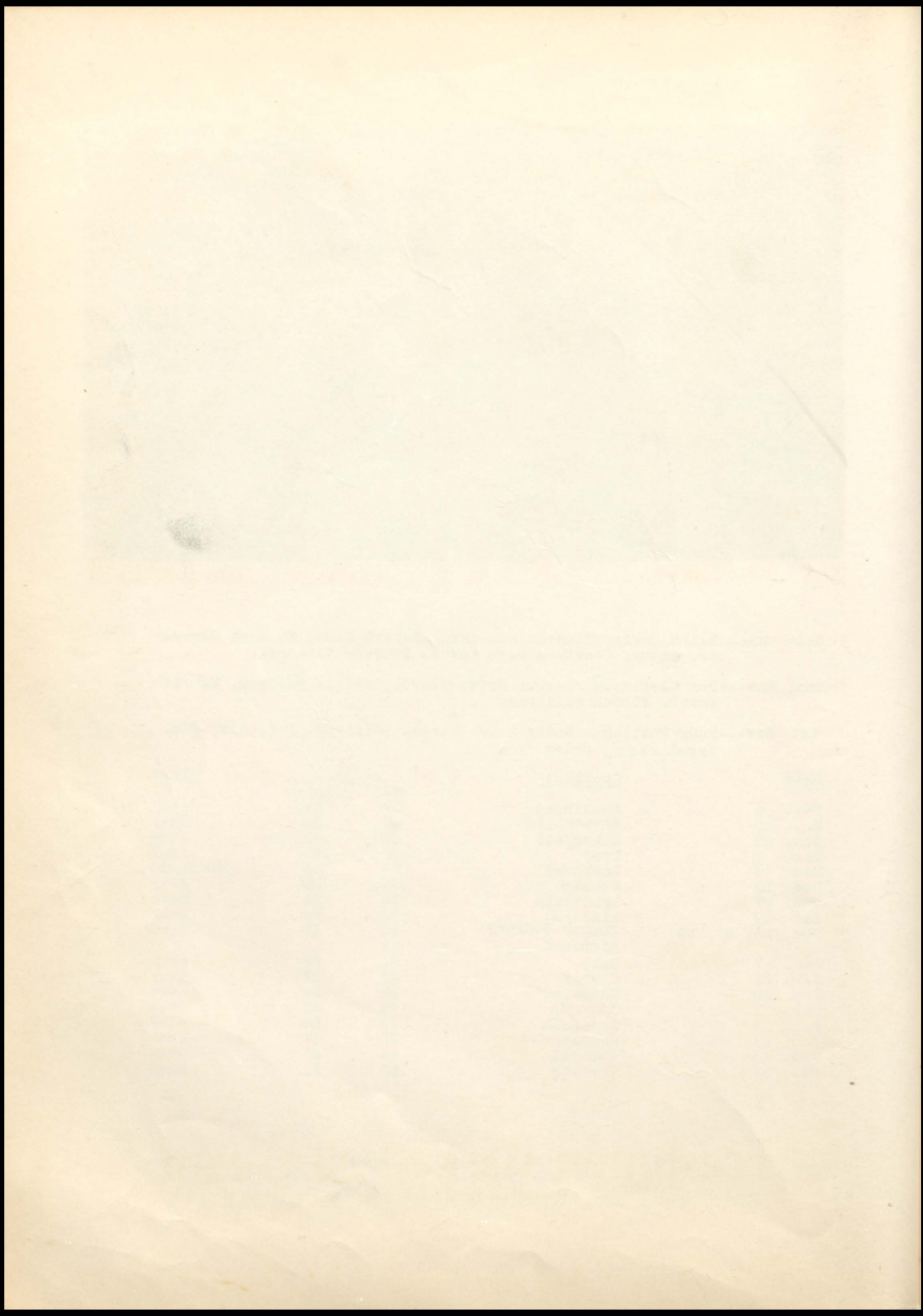



Third Row-- Coach; Nolan J. Phillips, Johnny Weber, Malcolm Ice, Raymond Weatherholt, Jerry Meyer, Wayne McIntyre, and Tommy Brinksneider.

Second Row-- Bruno Heckel, Doris Russell, Mason Stein, Jimmy Ahl, Jerry McCullough, Kenny Beeler, and Donald Lottes.

First Row-- Shelby Pierce, Bonnie Haynes, Dianne Litkenhus, and Nora Gasaway.

CHRISNEY HIGH SCHOOL FRESHMAN BASKETBALL SCHEDULE

DATE	OPPONENT	SCORE	
		We	They
Nov. 15	Troy	44	29
Nov. 18	Richland	41	43
Nov. 23	Lynnville	57	24
Nov. 29	Rockport	39	34
Dec. 9	Chandler	25	39
Dec. 20	Chandler	27	40
Jan. 6	Rockport	27	30 (overtime)
Jan. 17	Lynnville	39	25
Feb. 3	Tell City	35	39
Feb. 7	Richland	32	35
Feb. 14	Tennyson	51	50
Feb. 21	Troy	40	33

Freshmen Basketball Team

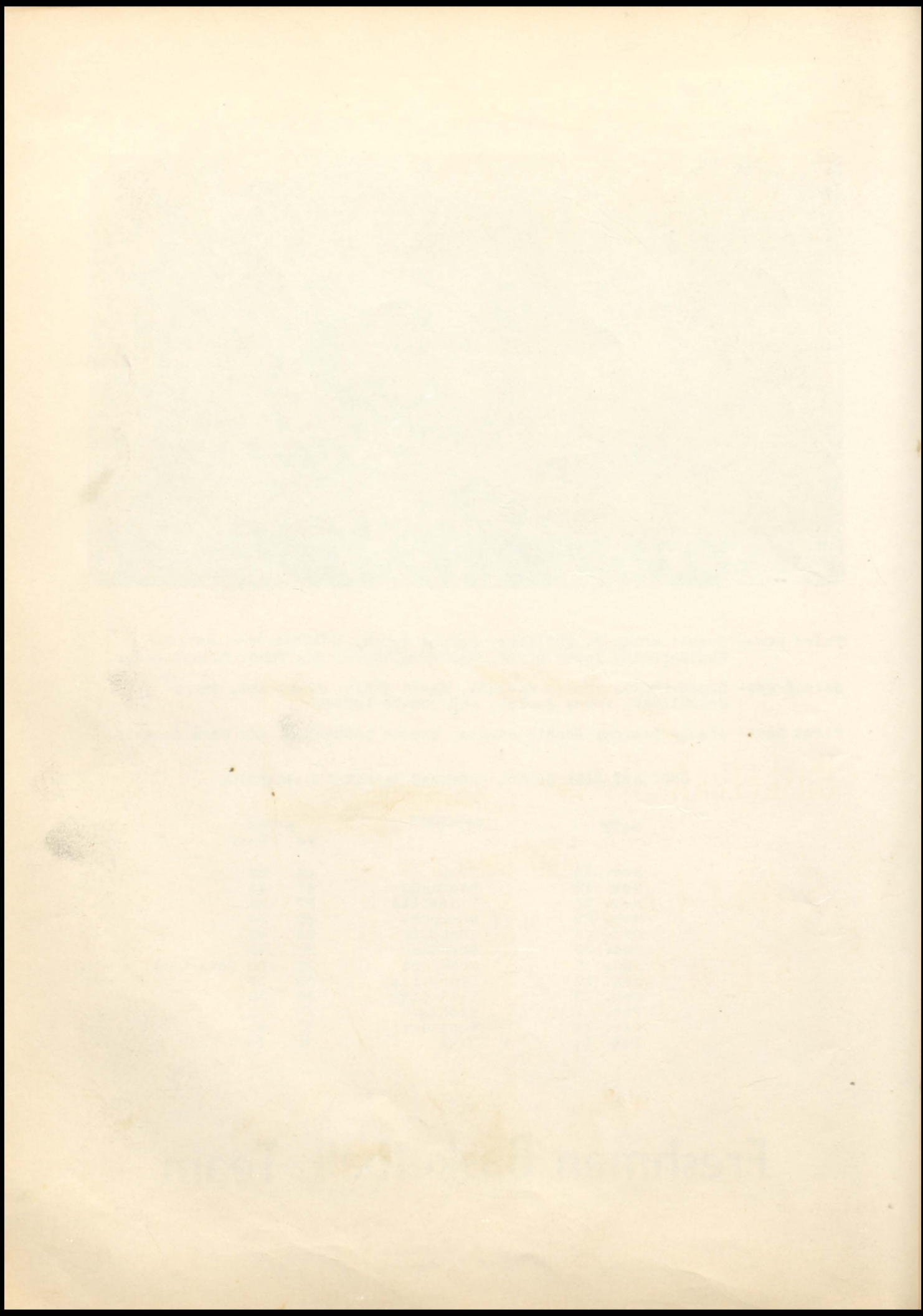



CROWNING OF THE CHRISNEY
HIGH SCHOOL BASKETBALL QUEEN

Basketball Queen

*Shirley
Sears*



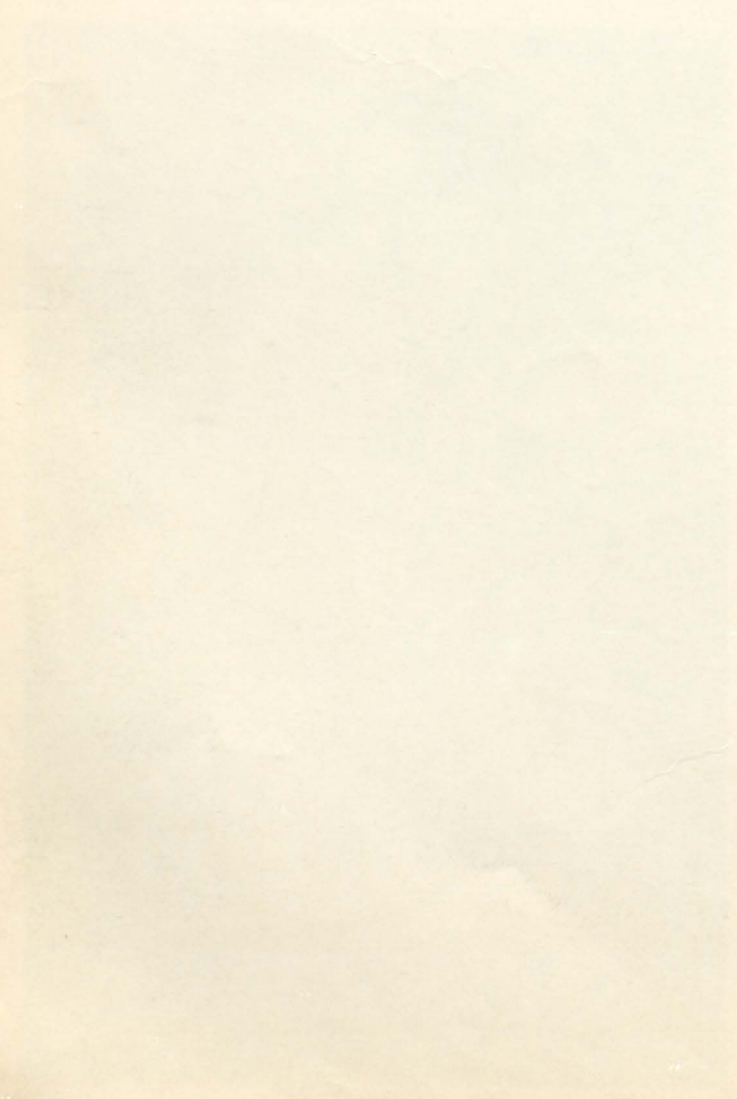
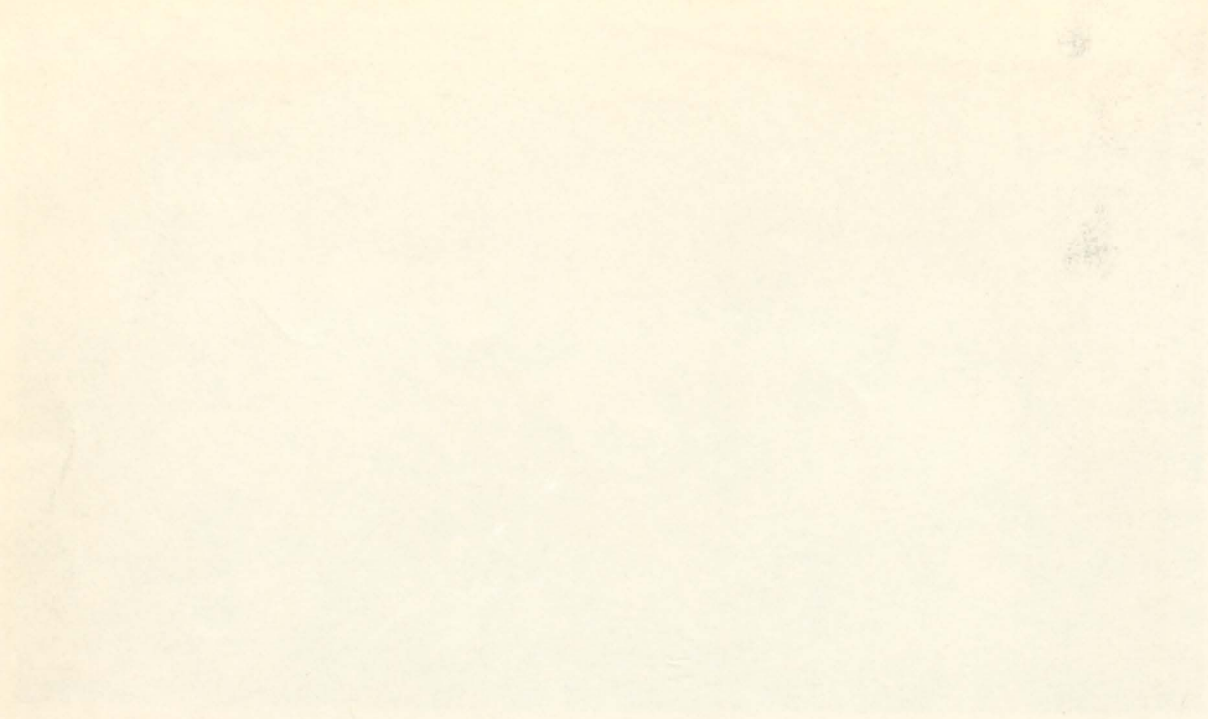

LIBRARY
21052



Third row-- Jackie Phillips, Lois Souder, Shirley Sears,
Ruth Foertsch, Mary Case.
Second row-- Tommy webb, Jan Rae Groves.
First row-- Sandra James, Beverly Davison, Cheryl Myers,
Sherrie Sisley.



Second row-- Jackie Phillips, Lois Souder, Shirley Sears,
Ruth Foertsch, Mary Case.
First Row--- Sherrie Sisley, Sandra James, Jan Rae Groves
Tommy Webb, Beverly Davison, Cheryl Myers.

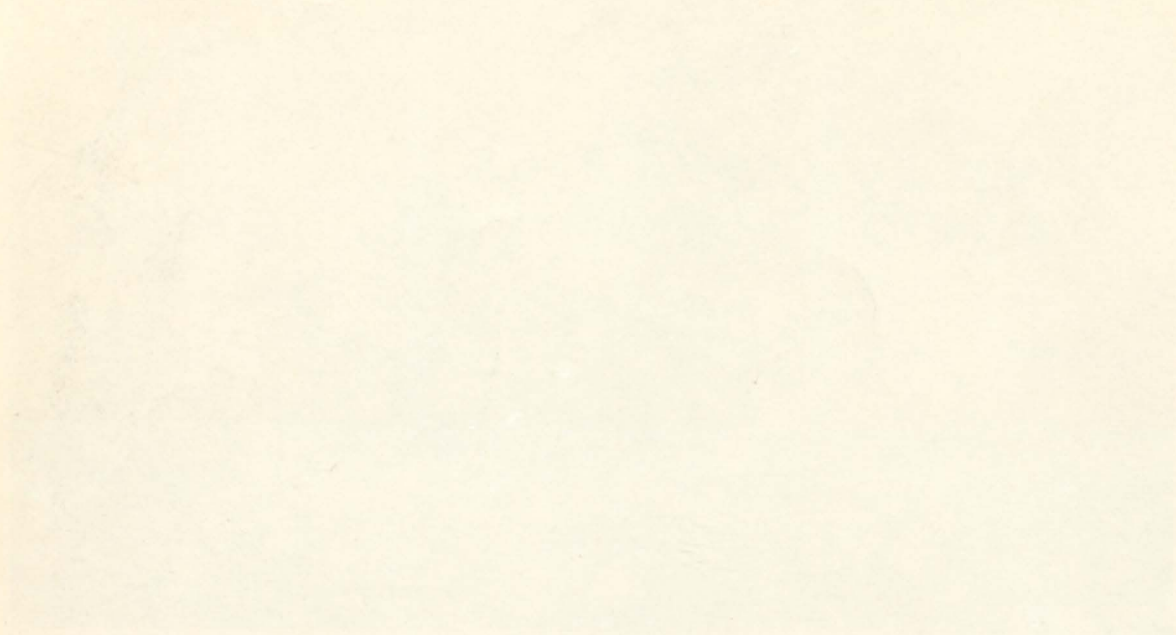

THE UNIVERSITY OF CHICAGO
LIBRARY
1911

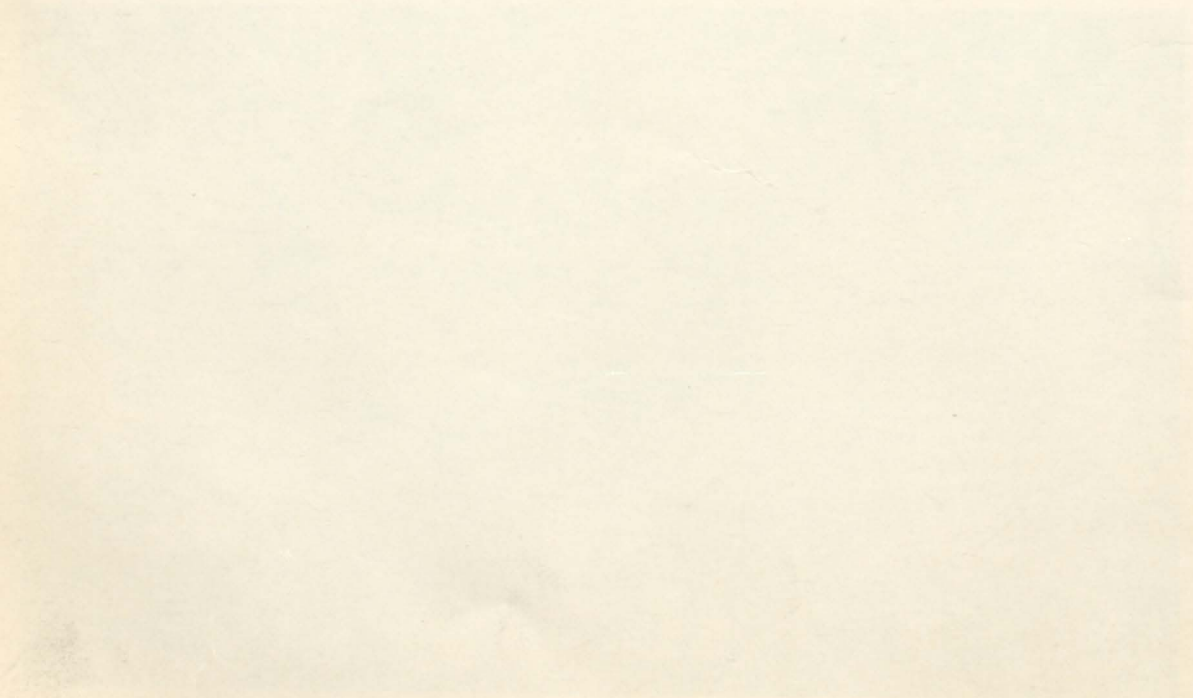

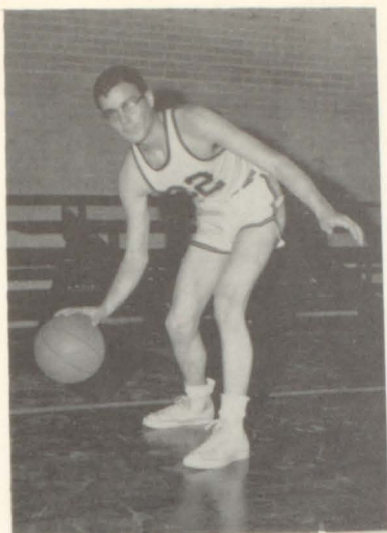

Bobby

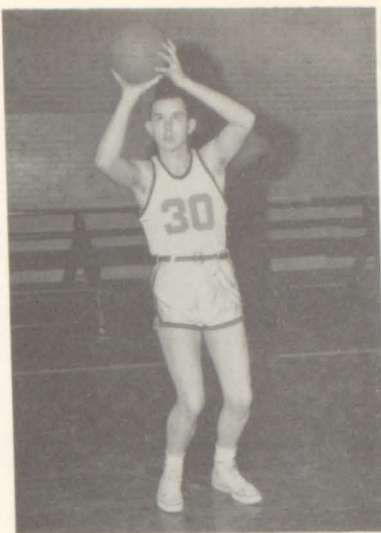

LARRY



GLENN

Chrisney Wildcats Win In Holiday Tourney

Bill Dauby's Chrisney Wildcats (53) won their holiday tourney over Ireland last New Years when they handed the school, "Spuds", a 53 to 47 win in the final game. Chrisney advanced to the final with a win over Troy's Trojans. Ireland turned back Spuds 45 to 35 for their final game.

Chrisney jumped into a 14 to 8 lead at the first and built up their advantage to 24 to 14 at the half time.

The pace became heated in the 3rd period but here Dauby's lads outscored the Spuds to be a safe 43 to 24. The Spuds put on the pressure in the final quarter to make one of it before Chrisney off their belated attack. Armstrong led the "Cats" with 20 points with Meyer second with 12.

Armstrong was high in the "Spuds" with 18 points in a losing effort.

The final score, Chrisney 53, Ireland 47.

Consolation Game: Chrisney 53, Ireland 47.

	FG	FT	PF
Meyer, f	2	8	1
Angelbrecht, f	0	0	0
Maninger, f	9	2	4
C	2	2	1
K	2	3	3
ghs, g	1	2	2
g	2	0	1

	FG	FT	PF
(47)	0	0	1
ng, f	9	1	5
f	2	0	4
c	3	0	2
c	3	1	2
dt, g	1	2	1
g	0	0	1
g	2	3	4
t, g	0	0	0

20 7 20

Biige & Rice, Jas-

14 10 10 10-53

8 6 14 19-47

Cheerleaders
Beverly Wetherill
Senior

Mona Thrasher
Junior

Judy McCoy
Sophomore

Joyce Link
Freshman



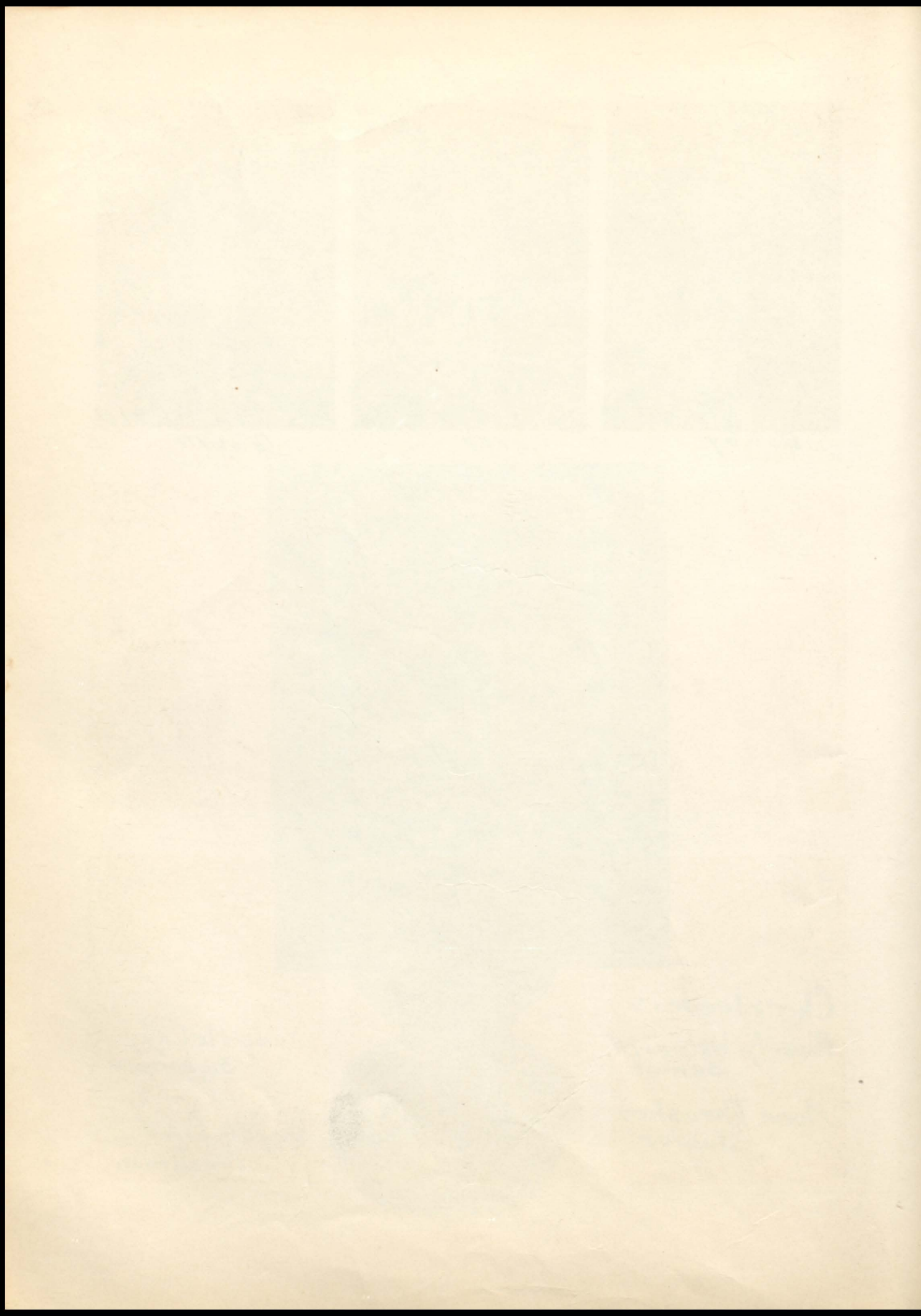

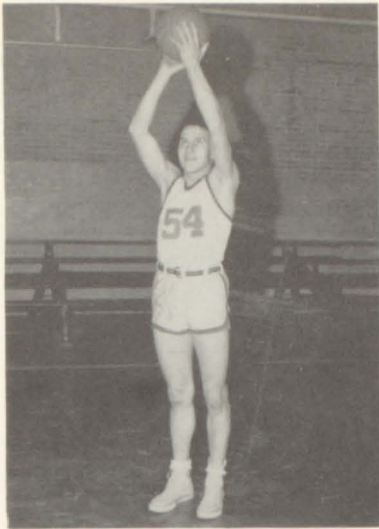

Paul



Cody



SAMMY

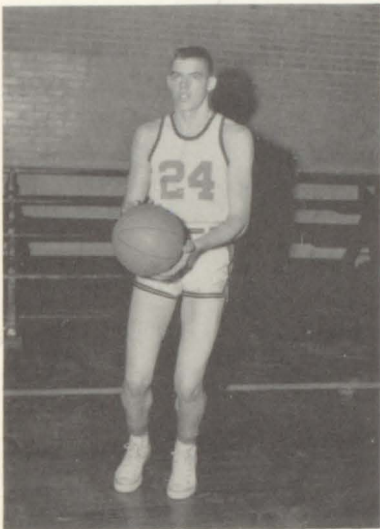

NORMAN



Mr. DAUBY



Al



GARY



Cecil

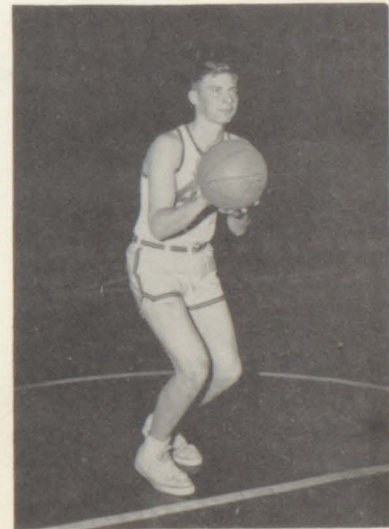

CHARLIE

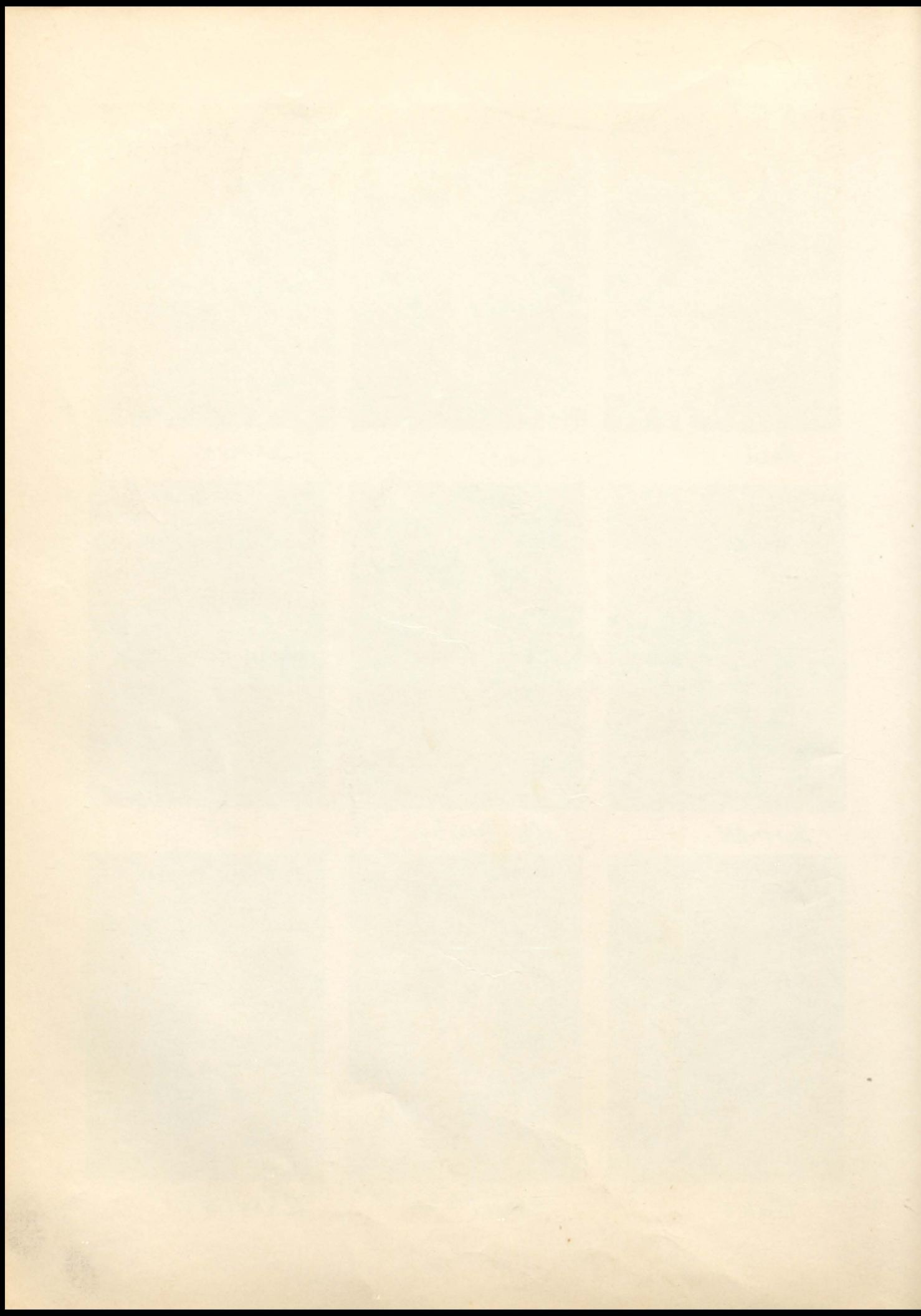



CHEER LEADERS
Joyce Link, Judy McCoy, Mona Thrasher, and Beverly Wetherill



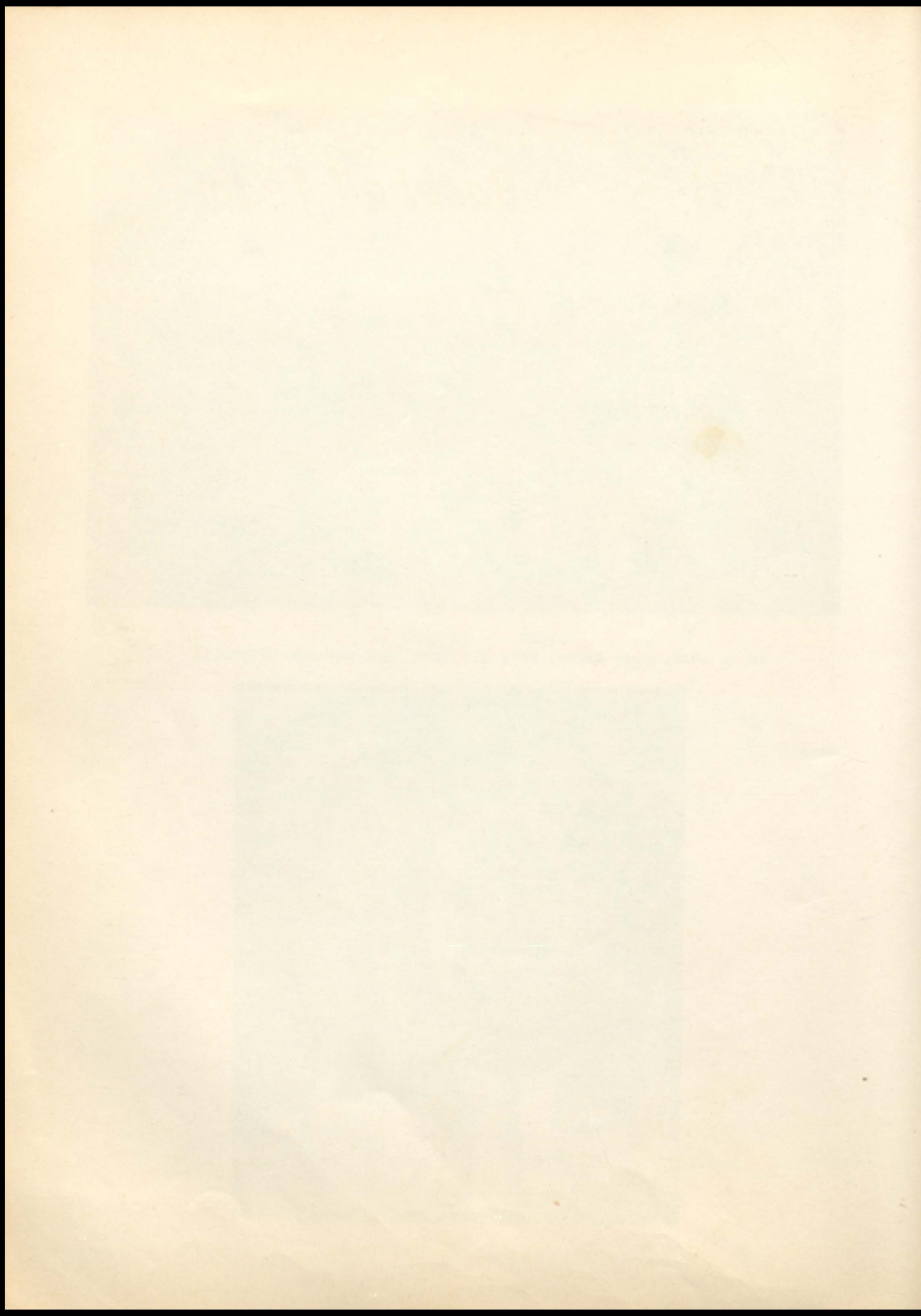

CHS *Baseball Team*



Third row-- Kermit Wittman, Paul Engelbrecht, Larry Gorman,
Sammy Price, Cecil Litherland, Paul Hagedorn,
Arlen Pope.

Second row-- Don Masterson, Rudy Phillips, Maurice Weber,
Bobby Pope, Robert Nix, Herman Billings, Coach,
William Dauby.

First row-- Charles Criss, Albert Raven, Alfred Waninger,
Norman Davis, Darwin Griepenstroh, Gary Hudson,
Cody Burroughs

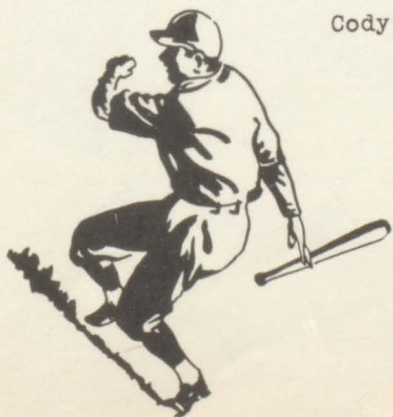

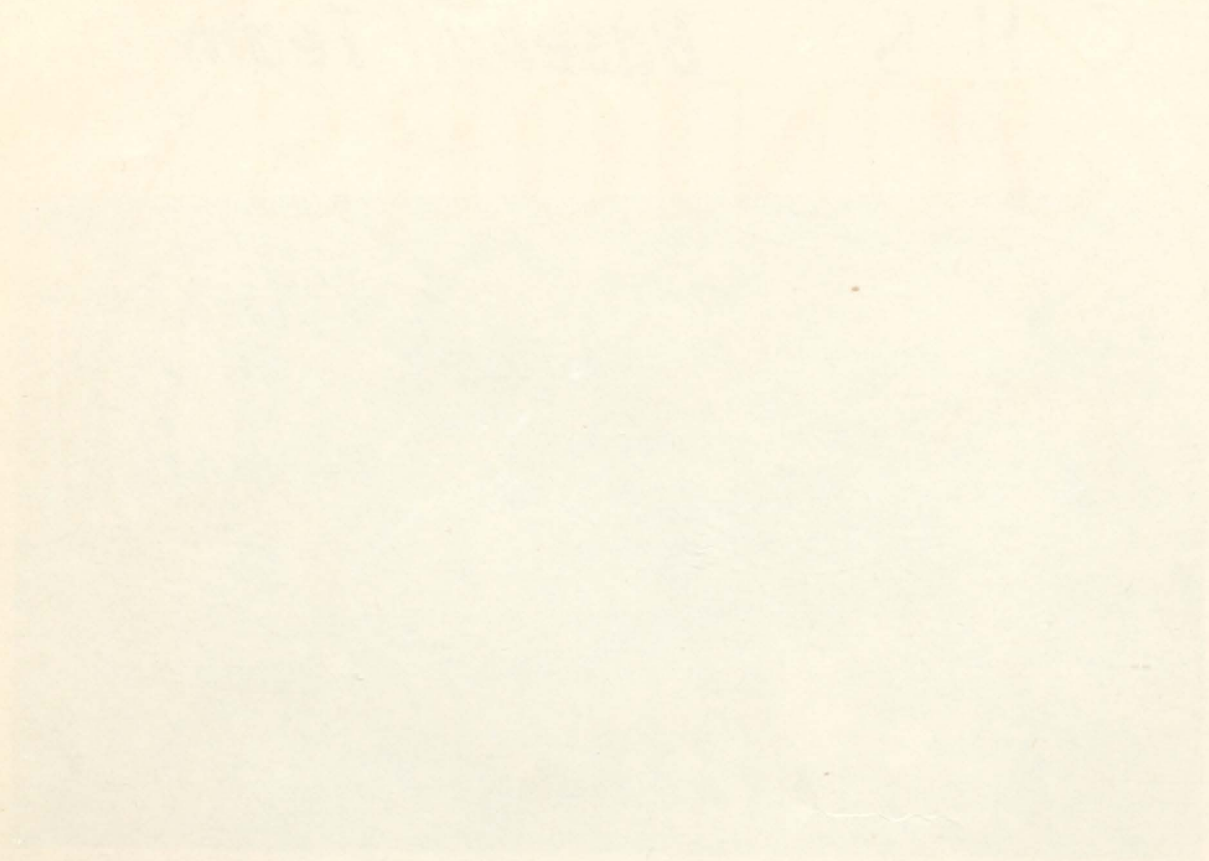

JUNIORS



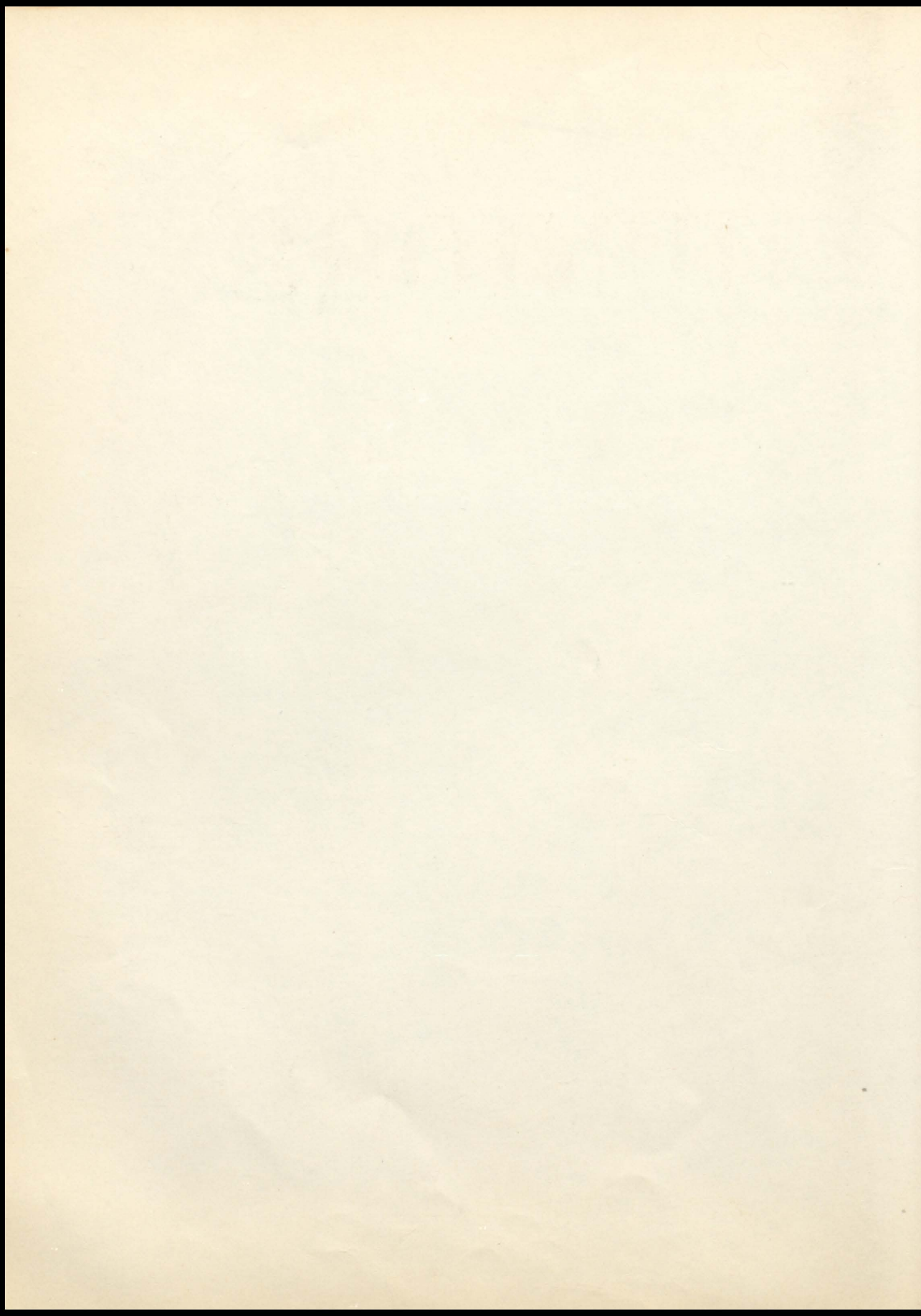



Laverne Hughes
 Ronnie McDowell
 Marjorie Taylor
 Darwin
 Griepenstroh



Lois Souder
 Glenn Meyer
 Ruth Malone
 Ralph Davis



Cody Burroughs
 Margie
 Gengelbach
 Earl Sibrel
 Betty Bowman



Robert Dugas
 Mary Lou Wilson
 Dewey Thomas
 Betty Nix



Judy
 Engelbrecht
 Kenny Phillips
 Suzanne Merta
 Paul Rice

Junior Class

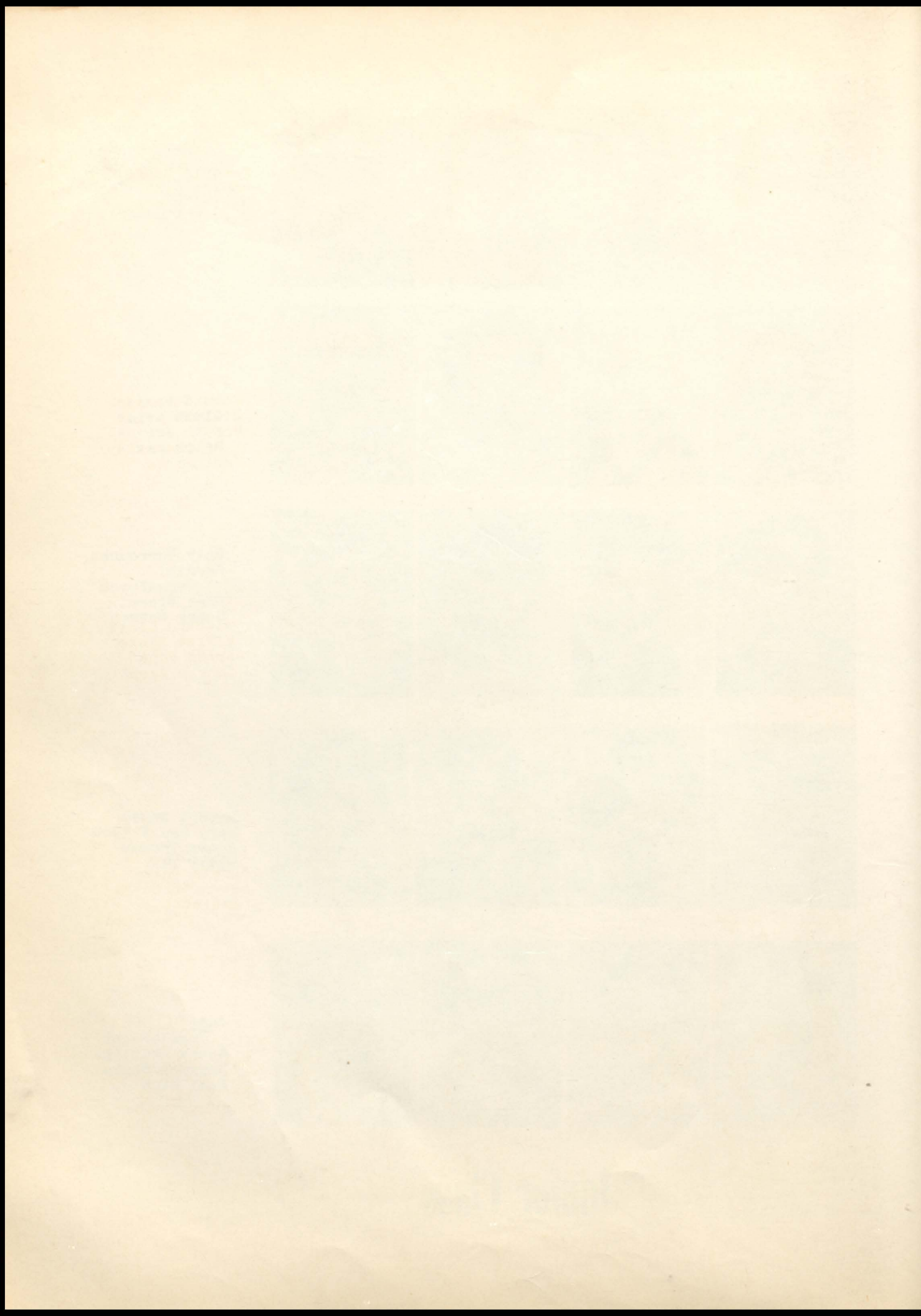

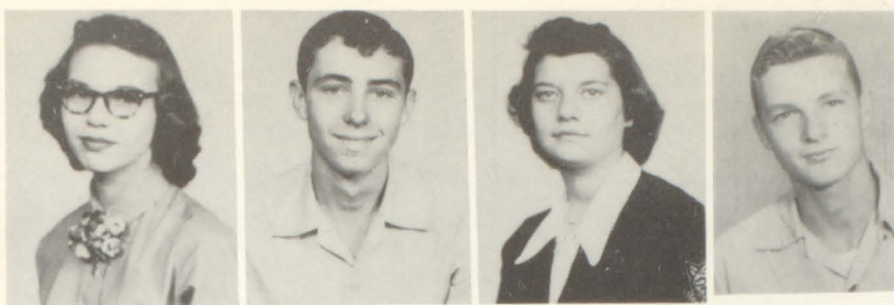

Beverly Schneider
Robert Link
Marie Rhoades
Gary Hudson



Mona Thrasher
Bill Tuley
Mary
Brinksneider
Paul Jones



Richard Lloyd
Maxine Risse
Arlen Pope
Sharon Ayer



Jimmy Stevens
Mergie Graham
Loren Atkinson
Charlotte
Fleischman



Ruth Hall
Barbara Shourds
Norma Sparks
Marilyn Beeler

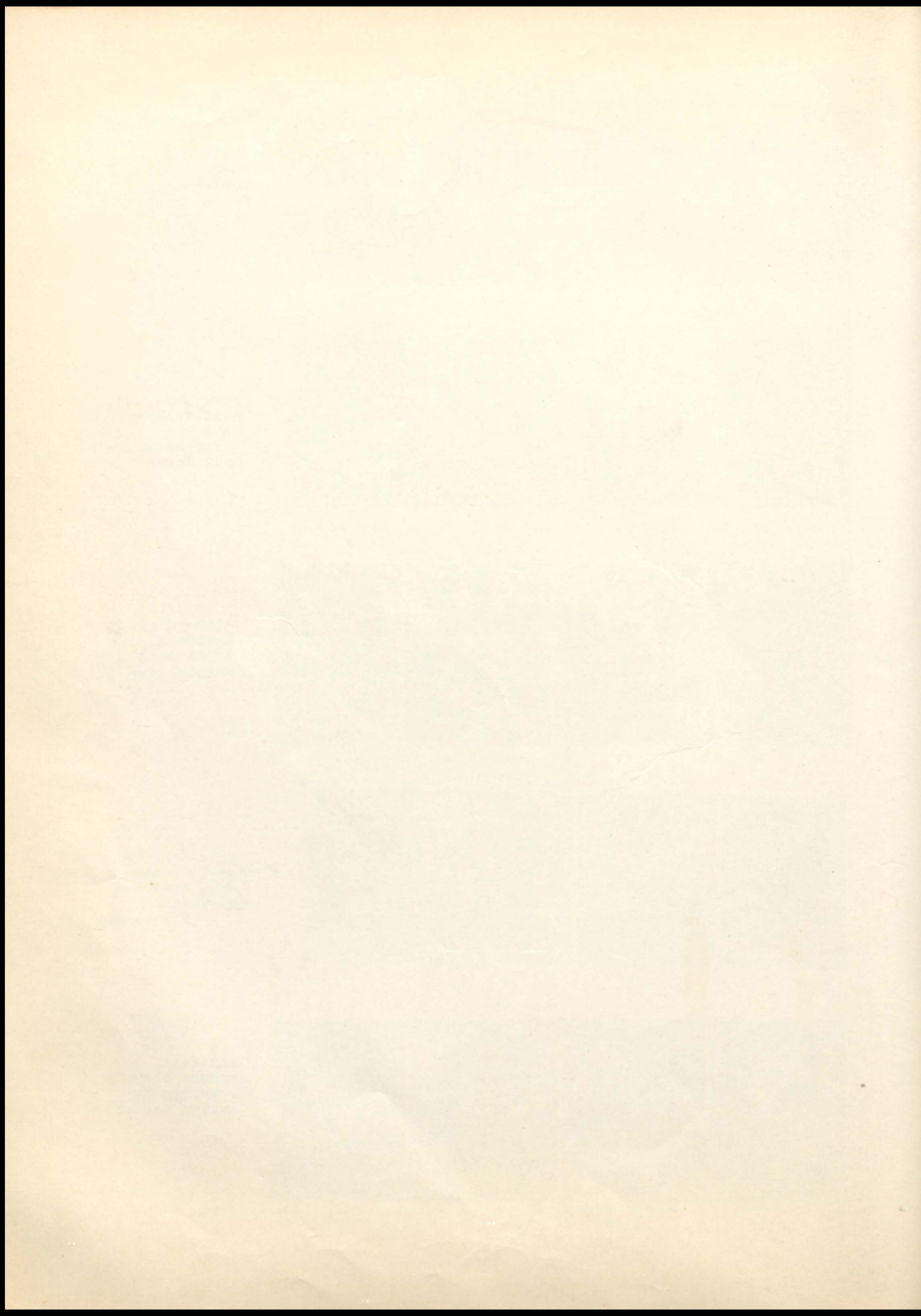

Junior Class Officers

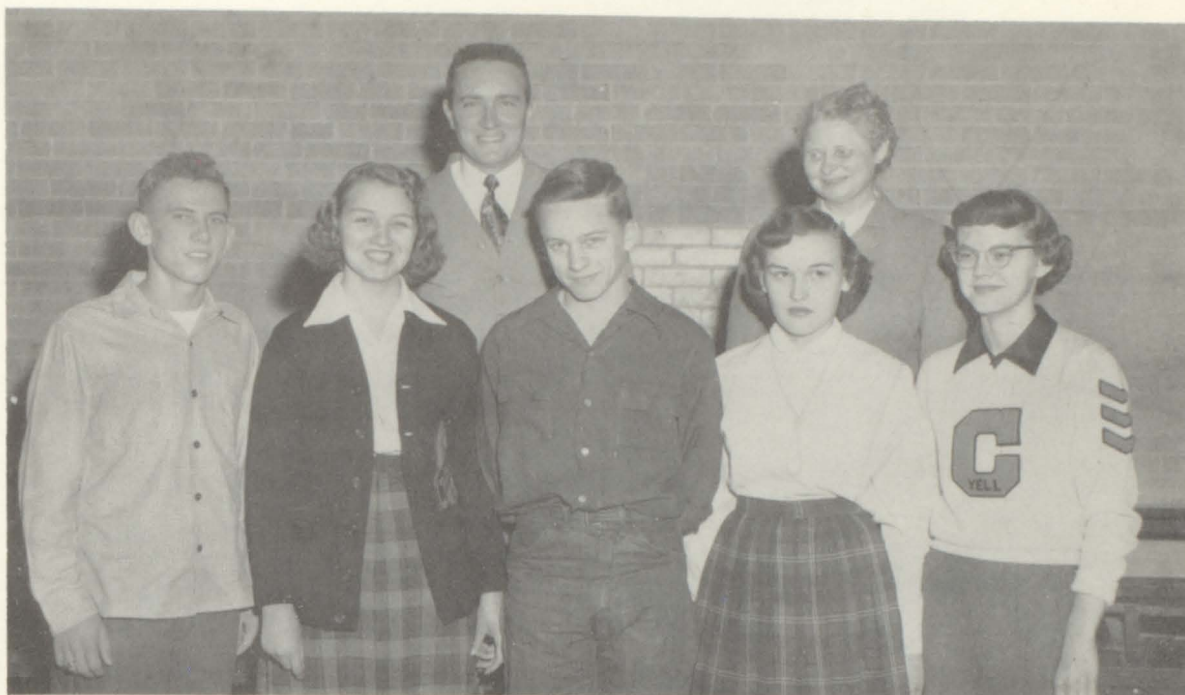

Sponsor--Mr. Kramer	Co-Sponsor--Miss Kincaid
President--Kenny Phillips	Secretary--Cody Burroughs
Vice President--Mary Wilson	Treasurer--Bonnie Magee
Reporter-----Mona Thrasher	



Bonnie Magee



Edith Graham



Jean Purviance

Joetta Lane
was absent
when pictures
were taken

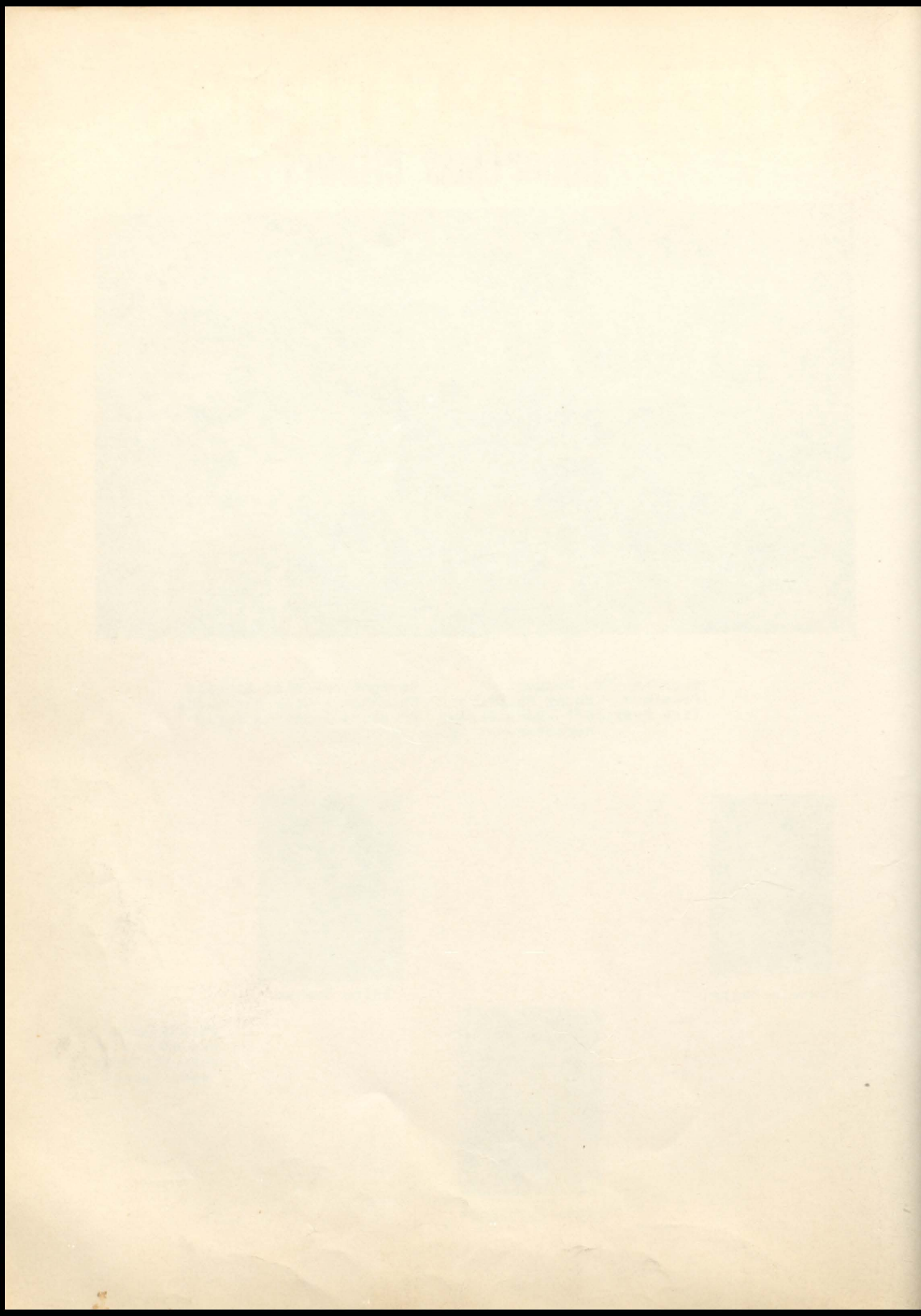

SOPHOMORES



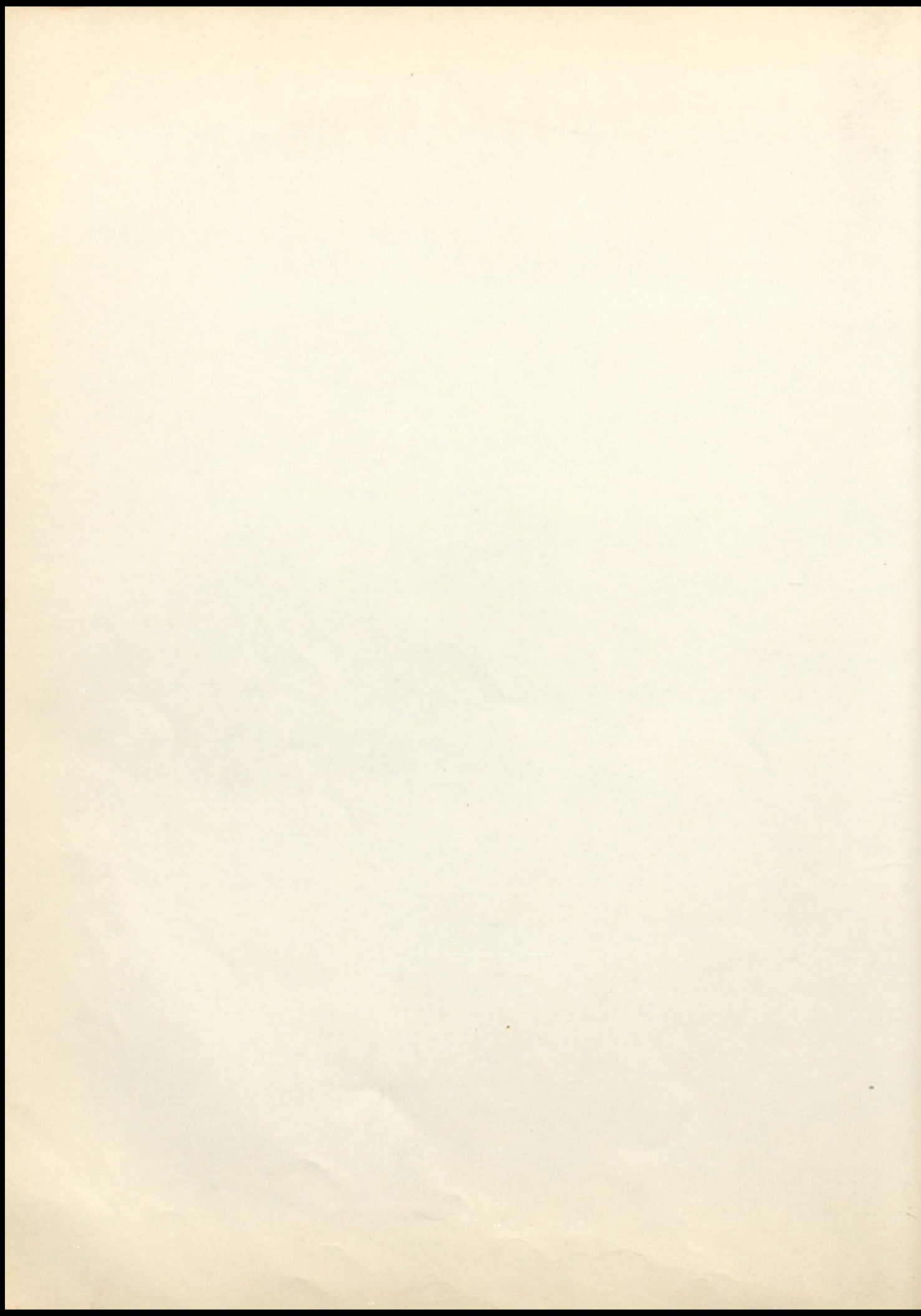



Herman Billings
Barbara Haynes
Wallace Tuley
Sharon Sturm



Richard Brown
Grace Schaefer
Paul Engelbrecht
Bonnie Robertson



Gaylin Utzman
Judy McCoy
Robert Ryan
June Held



David Greenwell
Darlene Schneider
Kermit Wittman
Rosemary Litkenhus

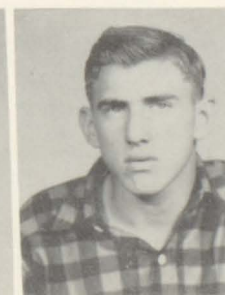

Robert Pope
Joann Murdock
Rudy Phillips
Rose Sisley

Sophomore Class

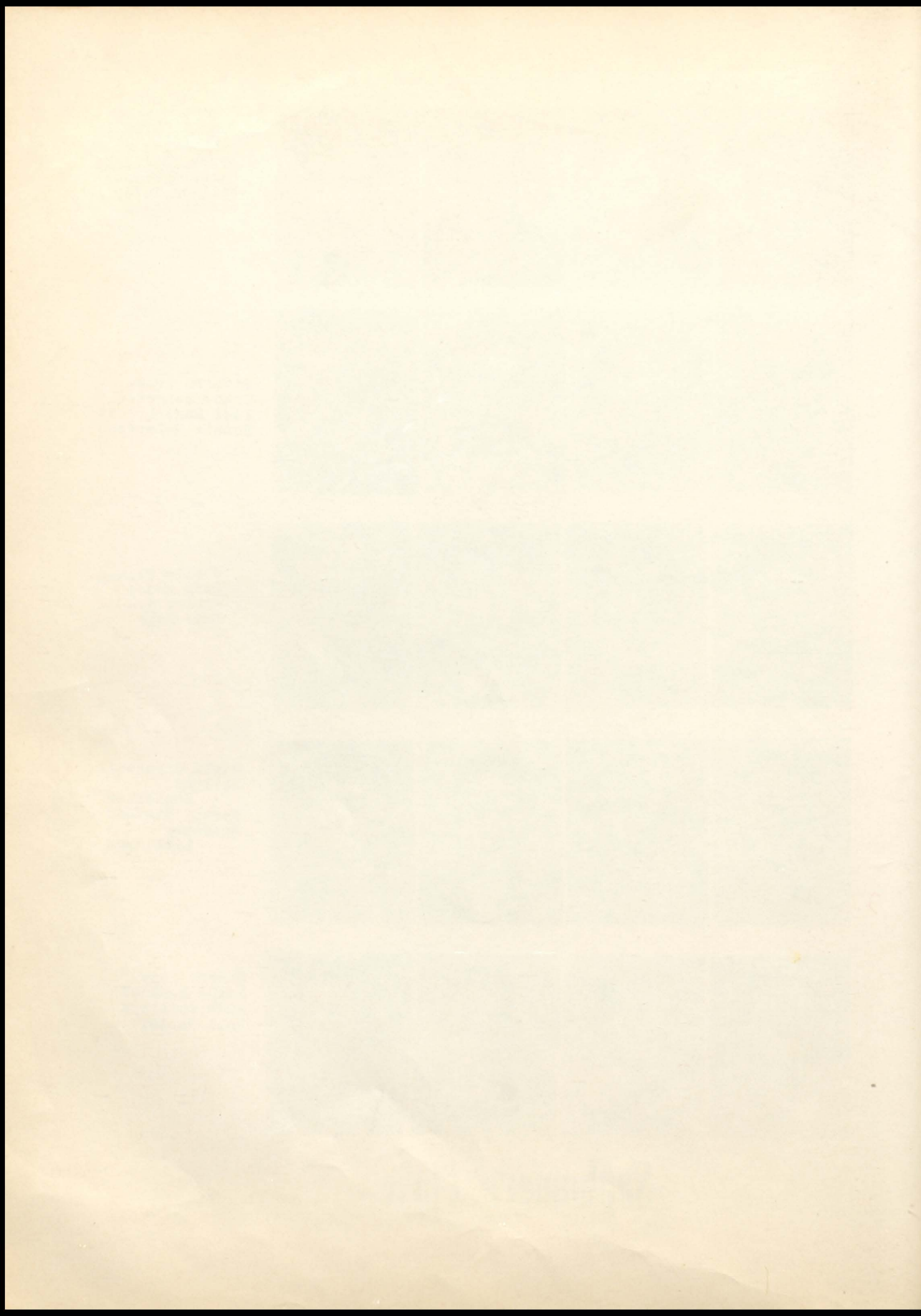



Maurice Weber
 Roberta Miller
 Eddie Bolen
 Alberta Miller



J. Robert Nix
 Anita Haynes
 Gary Roberts
 Barbara Forler



Jerry Wilson
 Loretta Snider
 Roger Rust
 Mary Wittman



Curren
 Wilkinson
 Alice Graham
 Lloyd Graham
 Jackie Phillips



Marvin Zuelley
 Ruth Pruess
 Jessie Zuelley
 June Brown

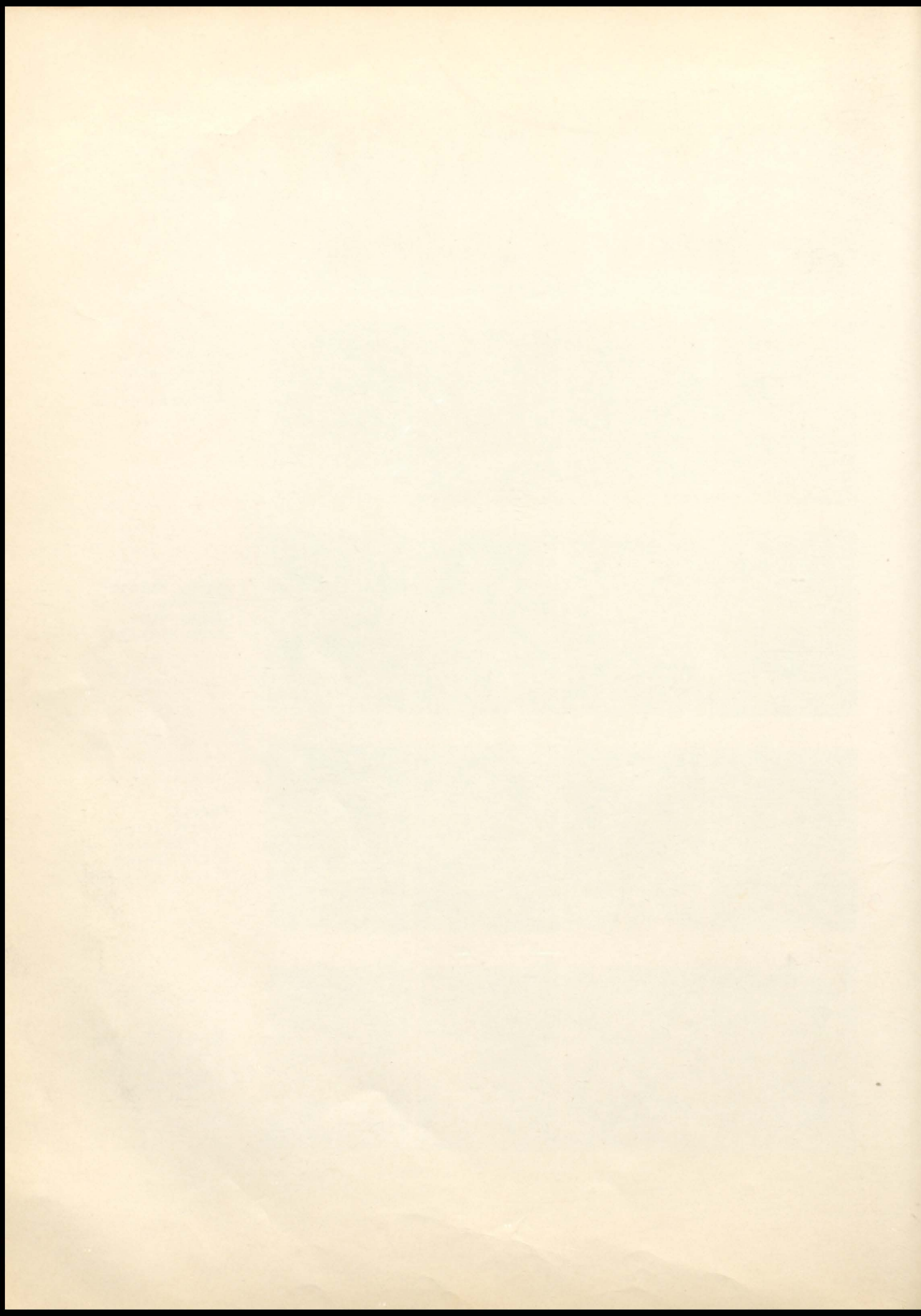



First Row--Jackie Brown, Marzell Nash, Janice Evans, Beverly Roos, Judy Sarver, and Darryl Talbott. Second Row--Don Masterson, Martha Montgomery, Rita Snyder, Bettye Leistner, and Mary Chandler. Third Row--Wayne Stephens, Judy Mason, Ramona Talbott, Carol Stevens, and Sarah Madden. Sophomores without pictures, Jim Shelby & Billy Quick

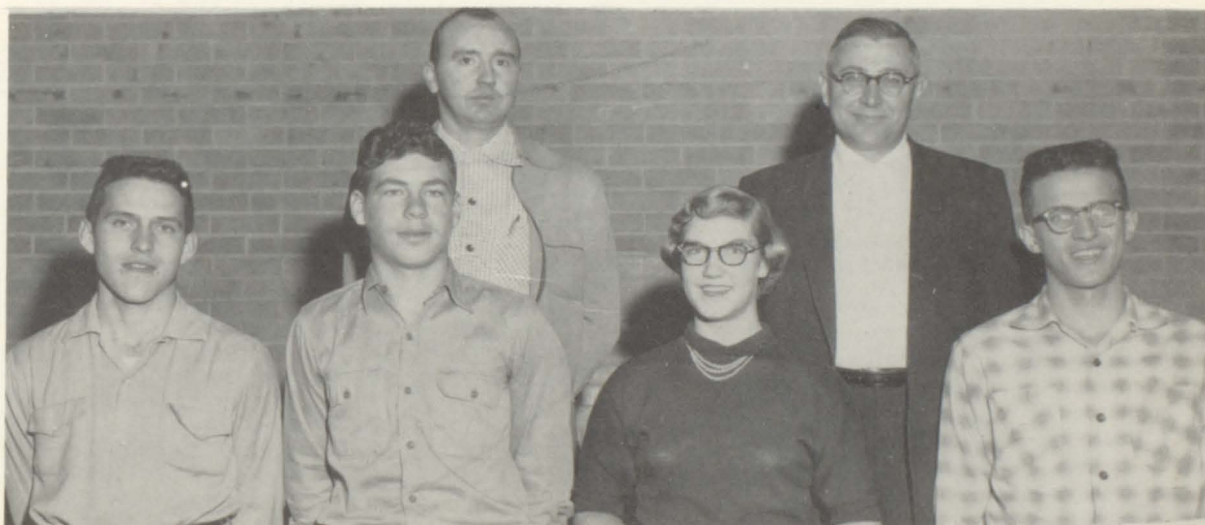

SOPHOMORE CLASS OFFICERS

PRESIDENT--Paul Engelbrecht	SECRETARY--June Held
VICE PRESIDENT--David Greenwell	TREASURER--Kermit Wittman
SPONSORS--Mr. Buckles and Mr. Dauby.	

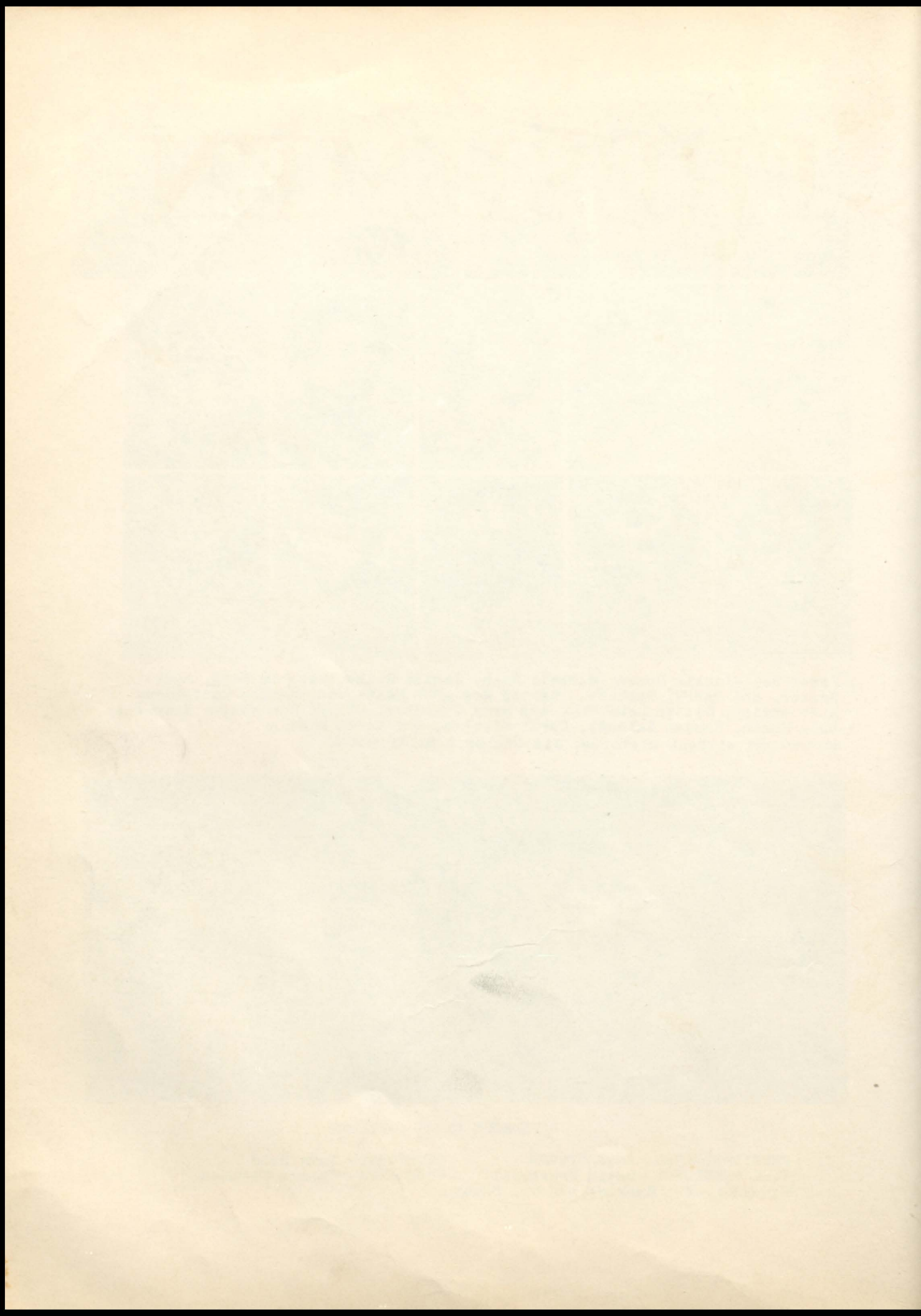

FRESHMEN



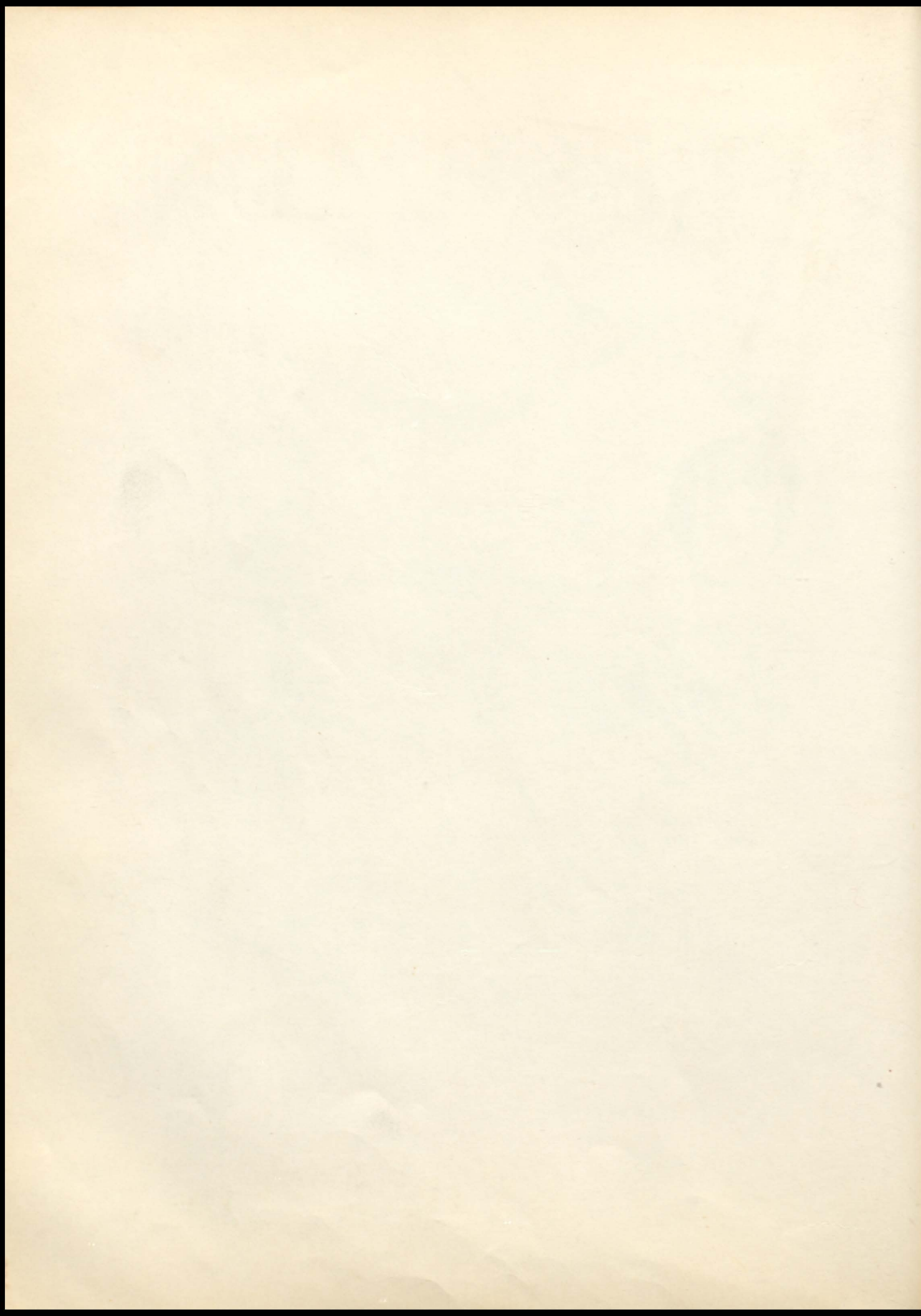

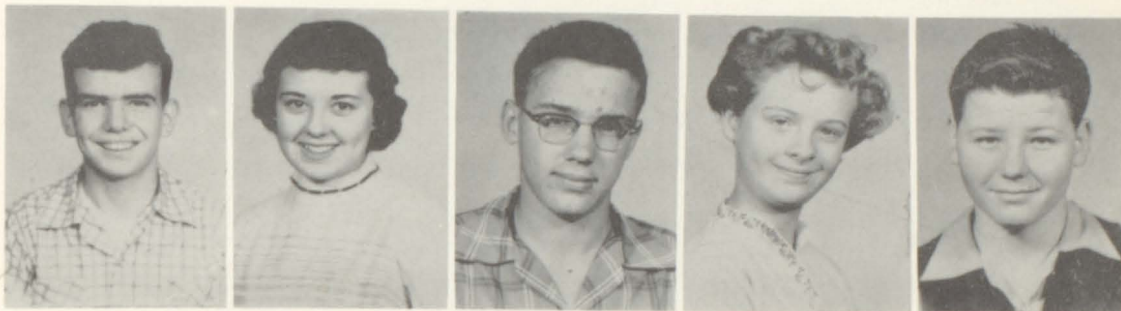
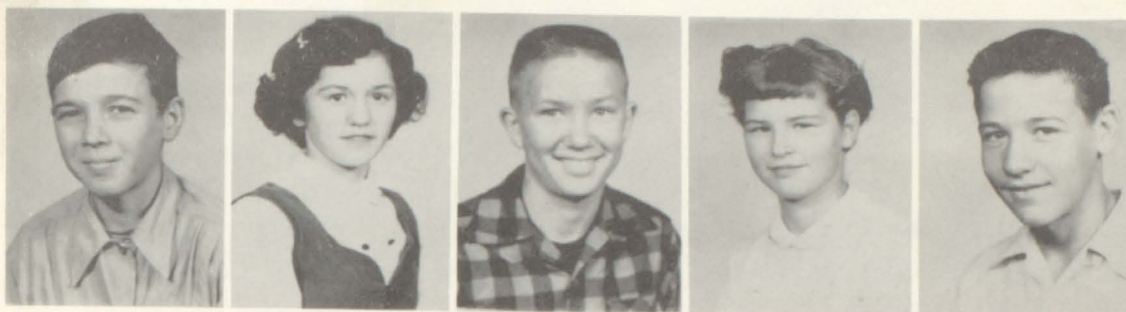

First Row: Wilkie Rust, Marlene Powers, Jimmy Ahl, Ruth Foertsch
Mason Stein

Second Row: Karl Stephens, Alice Sisley, Johnny Goodman, Georgia
Bowman, Jimmy Harris

Third Row: Robert Gengelbach, Joyce Link, Terry Taylor, Judy Gass,
Marshall Gregory

Fourth Row: Kenneth Beeler, Sharon Magee, Richard James, Barbara
Salyer, Malcolm Ice



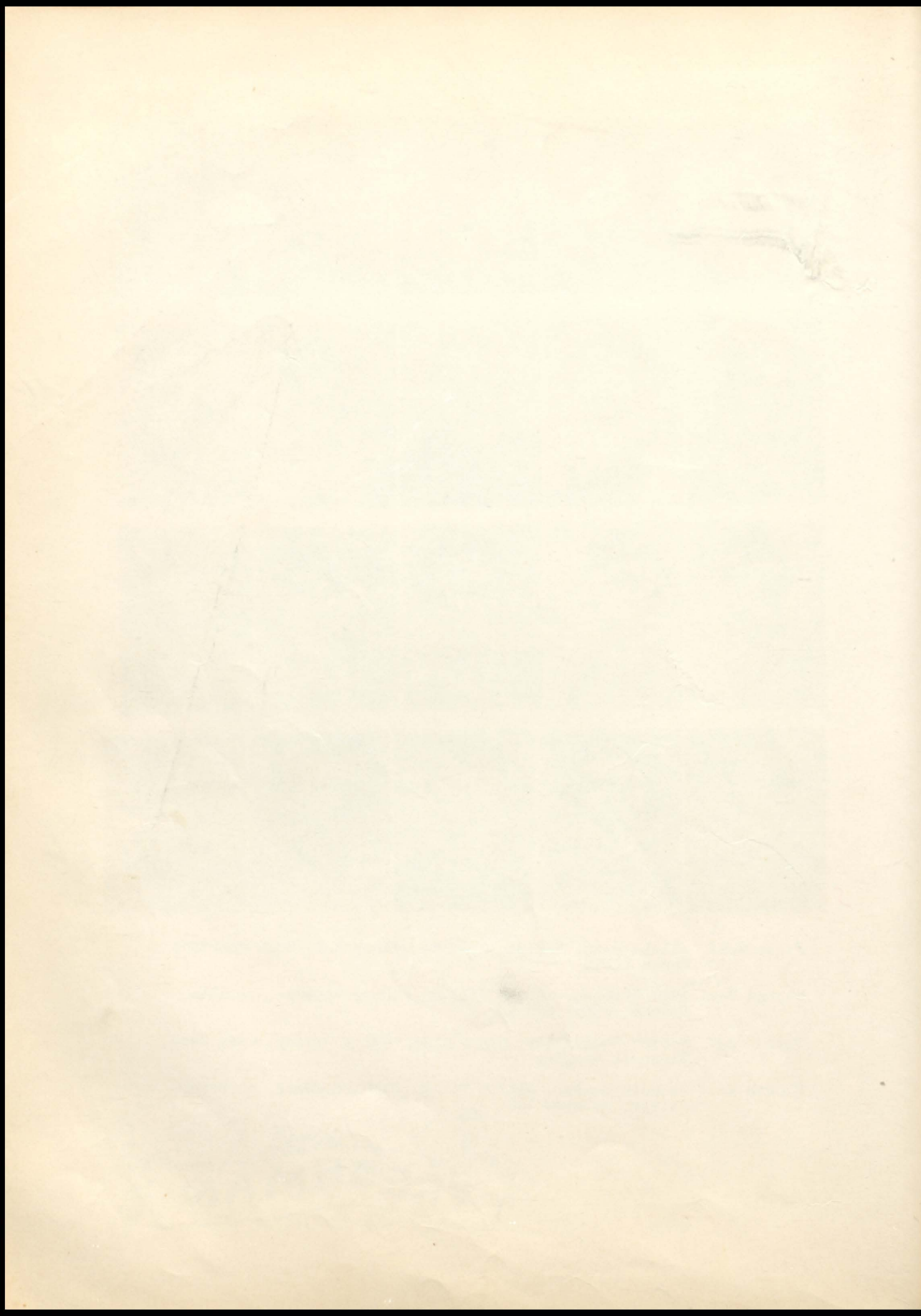

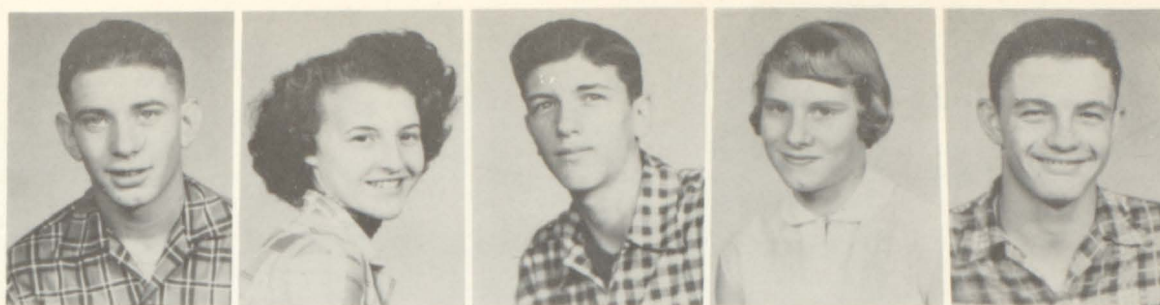

First Row: Raymond Weatherholt, Judy Carpenter, Jerry Meyer, Naomi Leistner,
Johnny Weber

Second Row: William Roush, Bernice Beasley, Lois Purviance, Mae Ella
Weber, Billy Griepenstroh

Third Row: Donald Walters, Judy Griepenstroh, Kenneth Shepard,
Marilyn Seitz, Doris Russell

Fourth Row: Jerry McCullough, Bonnie Haynes, Donald Braun,
Gail Davison, Wayne McIntyre

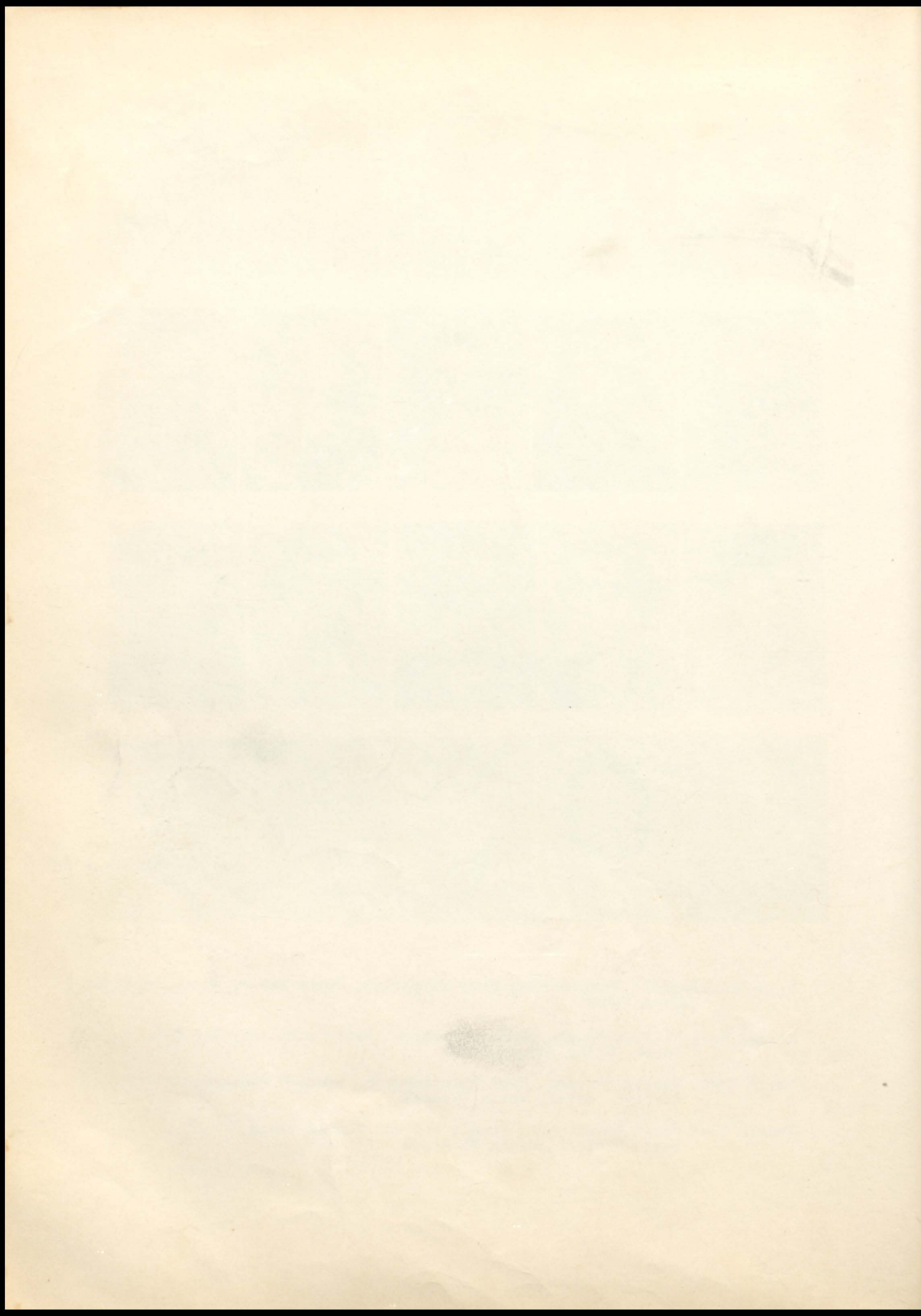



Ruth Clark
Lillian Leistner
Shelby Pierce
Gail Davison



Tommy
Brinksneider
Jean Taylor
Nora Gasaway
Dianne
Litkenhus

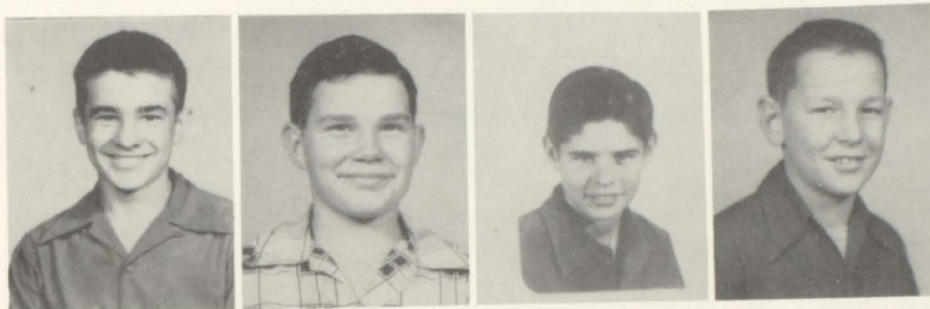

Bruno Heckel
Donald Lottes
Johnny
Robertson
David Hagedorn



FRESHMAN CLASS OFFICERS

President: Robert Gengelbach	Secretary: Gail Davison
Vice President: Jerry McCullough	Treasurer: Dianne Litkenhus
Reporter: Bonnie Haynes	

Sponsors: Mrs. Russell and Mr. Thomas

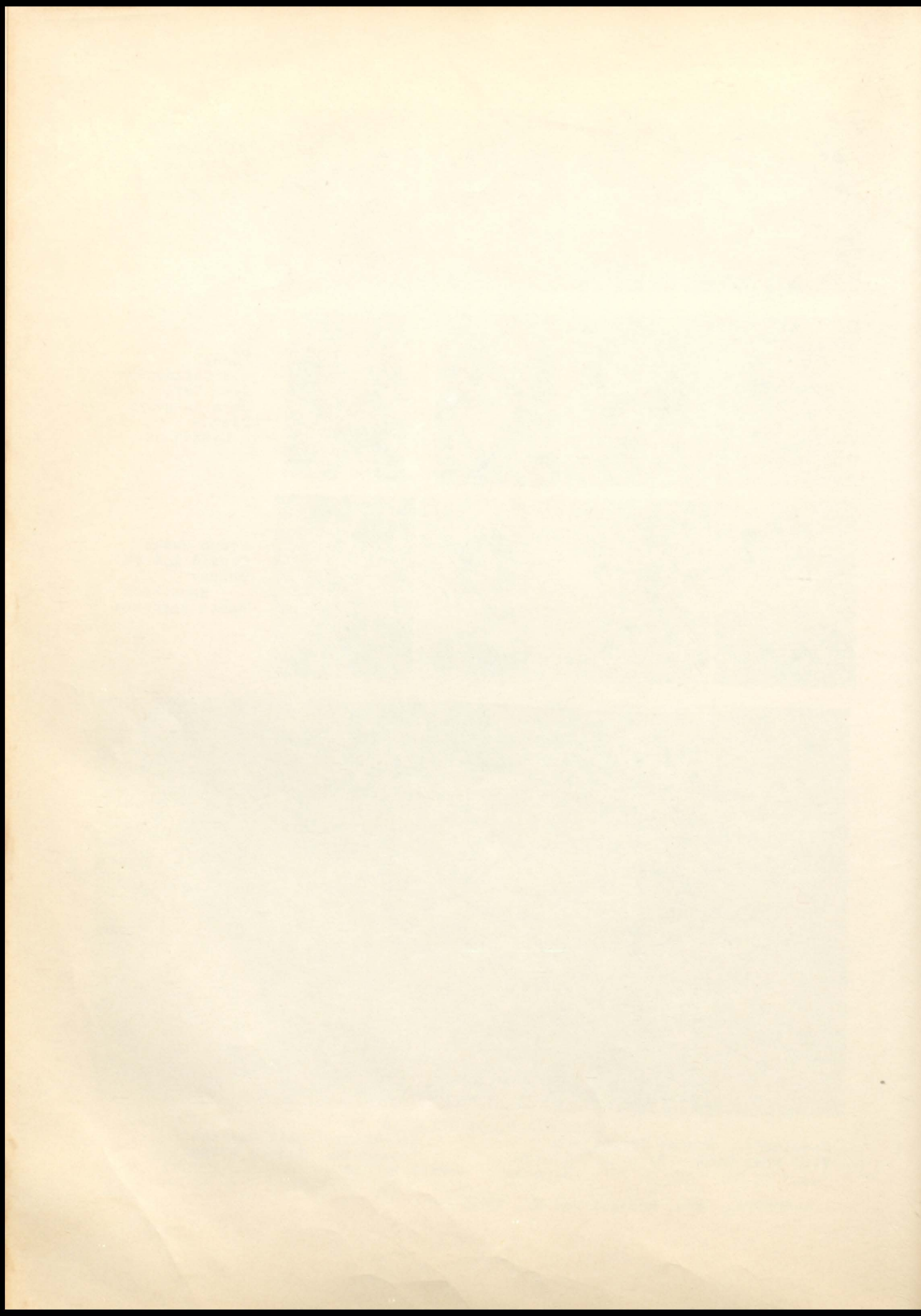

Grades

Germanes



Grade 7

- First Row: Dennis Meyer, Dorothy Bays, Jimmy Haaf, Dianna Shroeder, and Richard Adams.
- Second Row: Tommy Weatherholt, Rita Montgomery, Leon Kramer, Carolyn Henry, and Bobby Bolin.
- Third Row: Harold Fleischmann, Ruth Purviance, George Lynam Janice Shepherd, and Roger Miller.
- Fourth Row: Bobby James, Sharon Tabelman, Donnie Meyers, Sunny Goodman, and Richard Litkenhus.

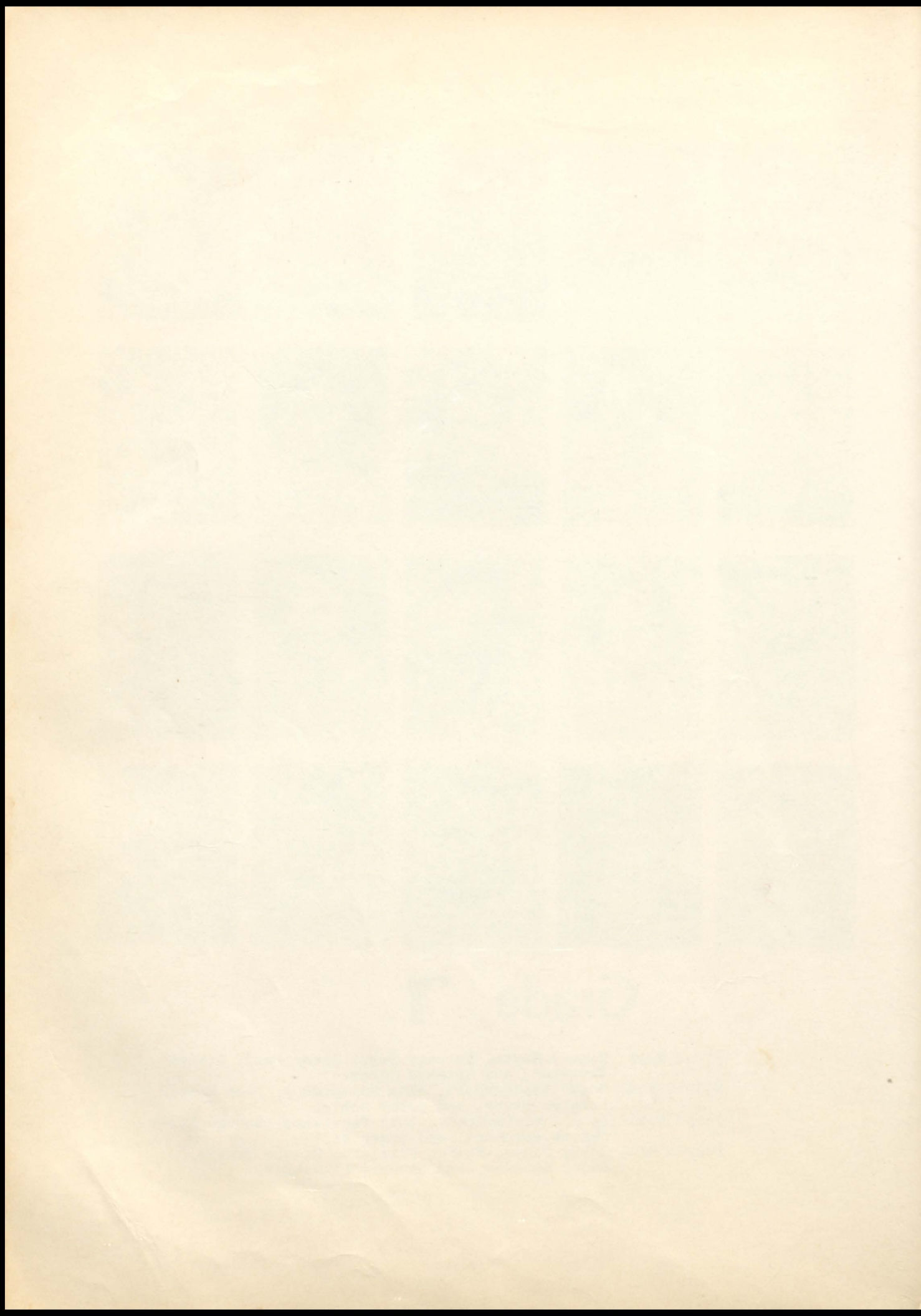



Mr. Graman

Grade 8

First Row: Faye Beren, Donald Dugas, Rita Ficker, Robert Ice,
Kay Abshire

Second Row: Martha Bays, Ray Adams, Mary Lou Snyder, Rex Dawson,
Beverly Beerwart

Third Row: Louise Graham, Marlin Haynes, Vera Robertson, Rosalie
Dauby

Fourth Row: Louis Graham, Carolyn Fricker, Leland Jackson,
Tommy Montgomery

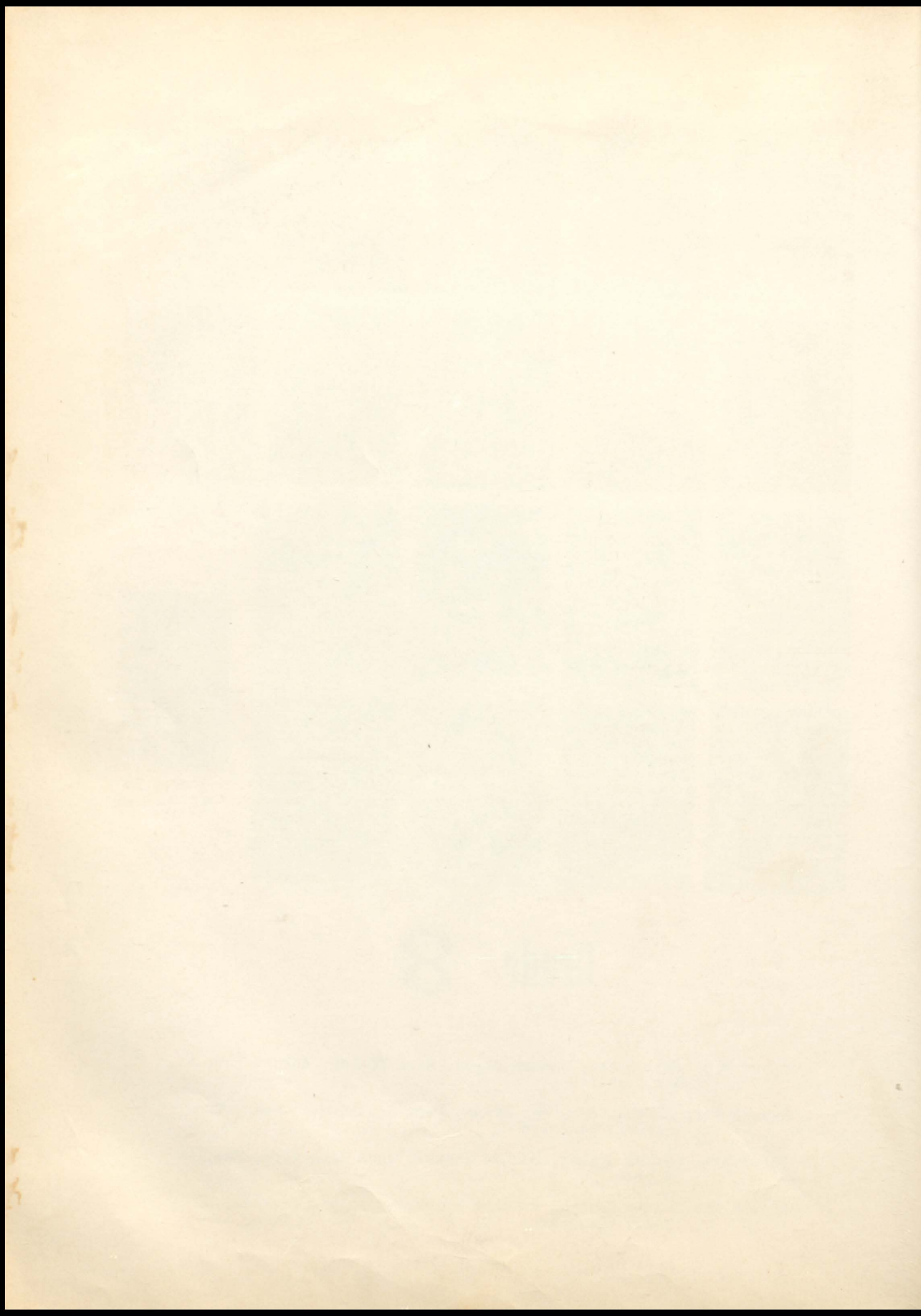



GRADES 1 and 2

Bottom Row: Stephen Payne, Terry Tullis, James B. Morris, Charles Hendrickson, Sandra Fay James, Carol Seger, Sheila Bennett, Shirley Pearce, Jayne Cowan, Sherry Bennett, Beverly Davison
 Middle Row: Freddie Ziegler, Sherrie Sisley, Cheryl Myers, Lana Kay Yearby, Brenda McFall, Beverly Hendrickson, Sam Lynam, Phyllis Hanes, Jackie Moseley, Judy Fleischman
 Top Row: David Moseley, Dennis Hagan, Bruce Ayer, Taylor Russell, David Phillips, Leo Snyder, Russell Fricker, Grover Miller, Kenneth Hanes
 Teacher: Mrs. Thomas

Being six years old is very important. When children are six they join the magic circle of those who attend school. It means adapting to a full day away from home and mother. They must learn to make new adjustments. This is the year when they enter that wonderful experience--LEARNING TO READ.

The first year is a crucial period. The teacher must adjust to the physical and mental characteristics of young children. In getting children off to a good start she must think of each child. Much individual work is necessary. Teaching methods in the first year must be adapted to the particular child. A flexible program of group activities that fits the varying levels of maturity of six-year-olds is carried out.

A FIRM FOUNDATION PRODUCES A LASTING PRODUCT.

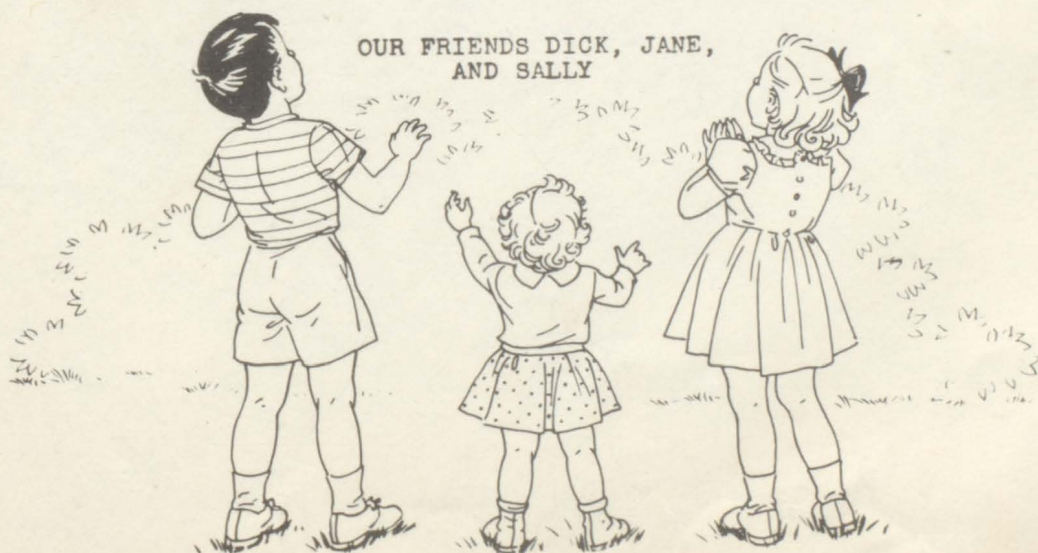

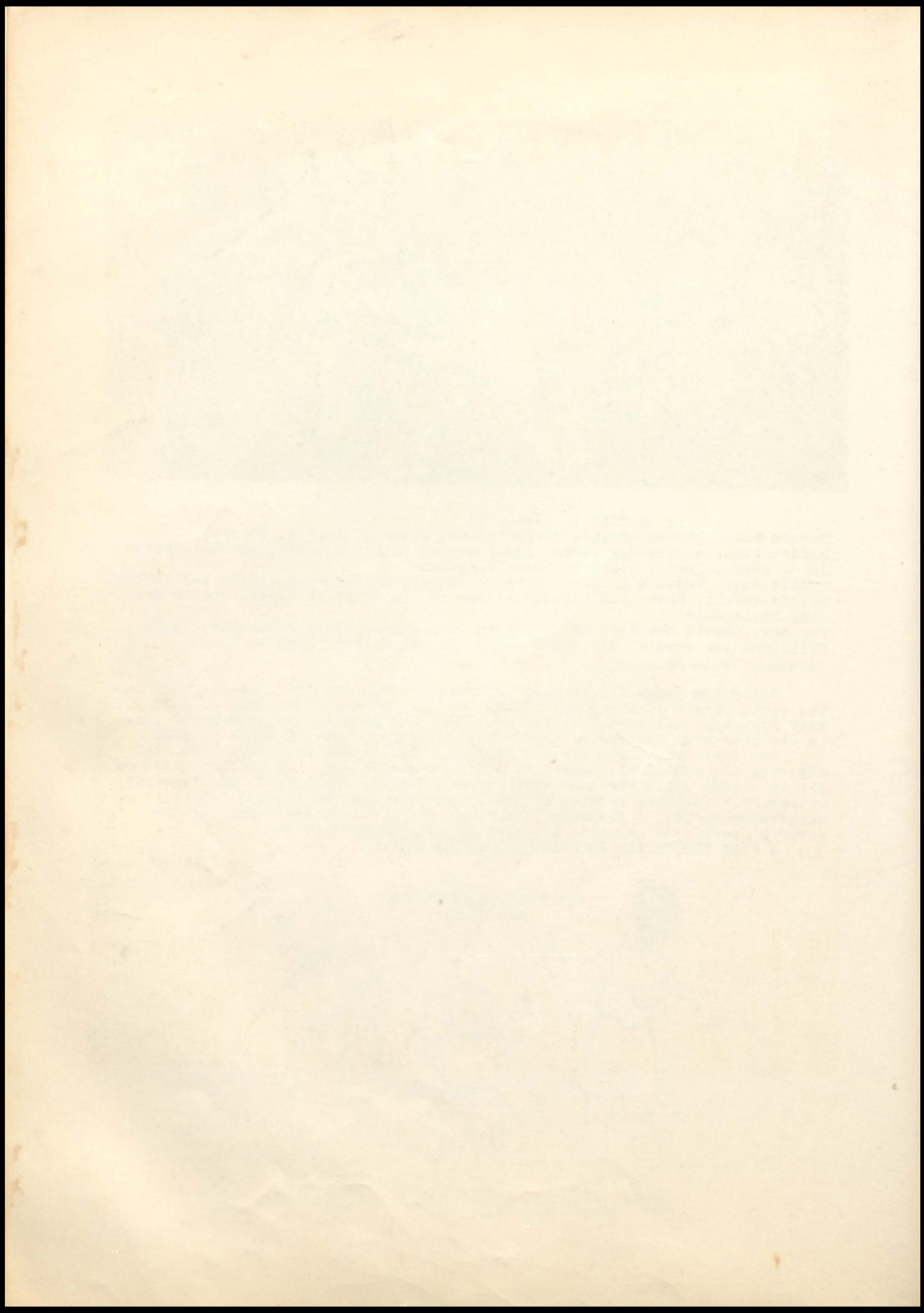

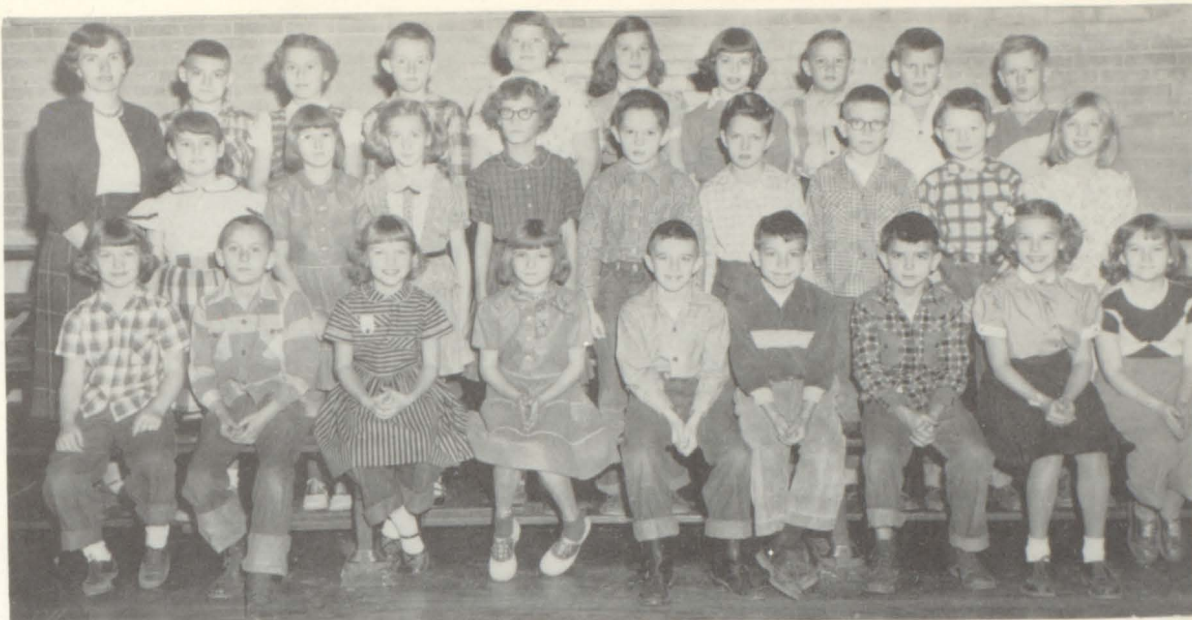

GRADES 3 and 4

Third Row---Mrs. Reitz, Tim Taylor, Lana Schriefer, Eric Ayer, Artella Meece, Barbara McKinney, Angela Litkenhus, John Ficker, Walter Weatherholt, and Leroy Bays.

Second Row---Sue Hanes, Brenda Lane, Joyce Meyer, Marsha Jones, Gene Fricker, John Naas, Philip Hesson, Terry Kinney, and Betty Fleischman.

First Row---Jean Johnson, Richard Wetherill, Donna Kramer, Geraldine Lane, Lon Youngblood, Wayne Shourds, Danny Smith, Nancy McKinney, and Barbara Smith.

Absent---Sylvia Purviance, Jean Adams, and Alan Thomas.



GRADES 5 and 6

Third Row--- Karl Sheurds, Mike Johnson, Robert Gasaway, O'neil Gottman, Lloyd Bays, Eddie Ficker, Richard Kaiser, Duane Ayer, and Mrs. Brunner.

Second Row---Roger Belin, Carolyn Anders, Beatrice Nunley, Homona Hagan, Margaret Weatherholt, Barbara Mesley, Genell Haynes, and Joe Litkenhus.

First Row--- Janet Mesley, Linda Cowan, Brenda Robertson, Patricia Jones, Linda Ficker, Karen Sheurds, Carrie Fleischmann, Linda Weatherholt, Carol Bays, and Ervin Price.

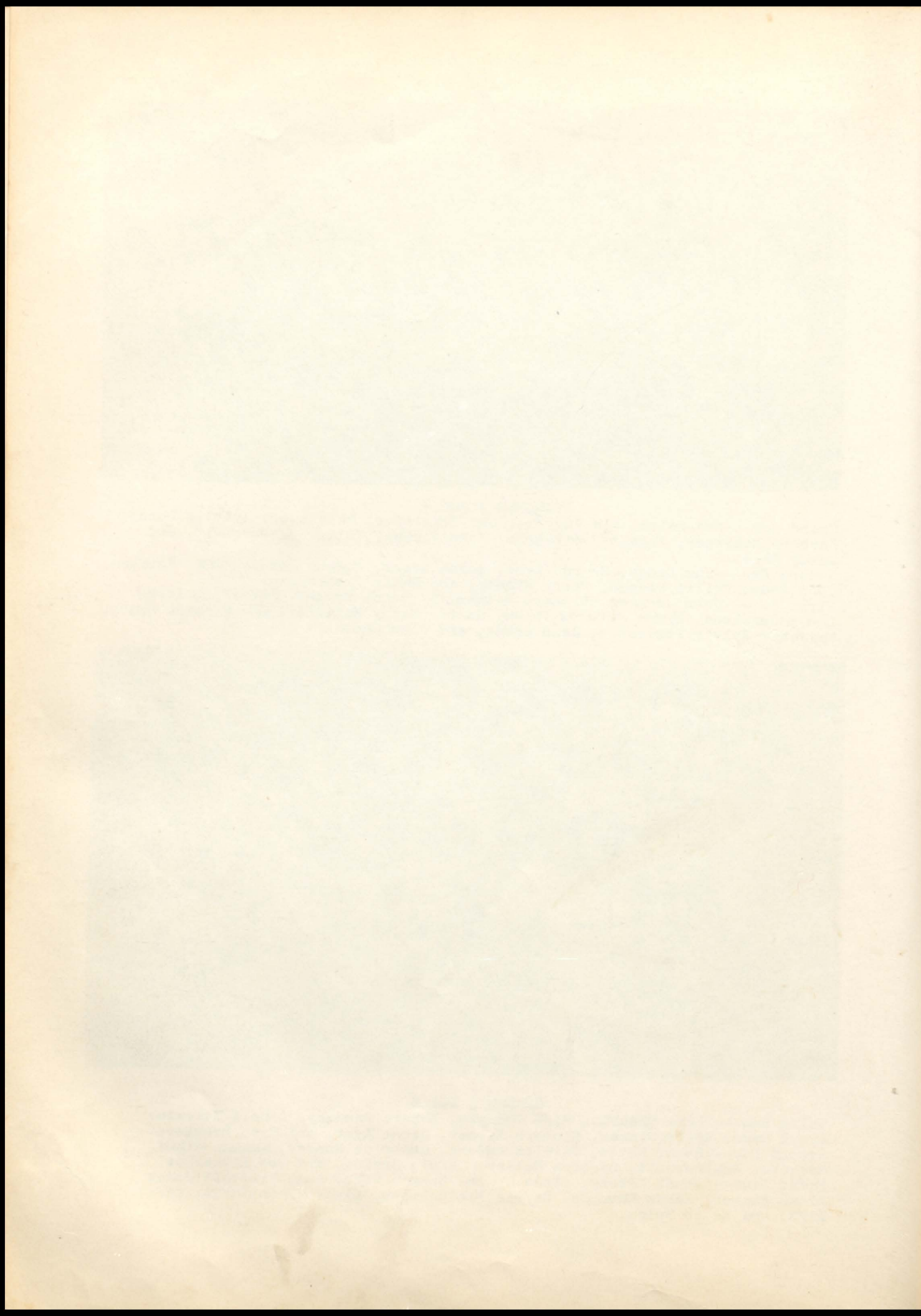



CHRISNEY GRADE TEAM AND YELL LEADERS

Dennis Meyer, Leland Jackson, Louis Graham, Rex Dawson, Tommy Weatherholt, Jimmy Haaf, Richard Litkenhus, Robert Ice, Donald Dugas, George Lynam, Rosie Dauby, Sharon Tabelman, Janice Shepherd, Kay Abshire, and Coach Jerome Graman.



CHRISNEY GRADE TEAM AND RESERVES AND YELL LEADERS

Back Row: Dennis Meyer, Leland Jackson, Louis Graham, Rex Dawson, Tommy Weatherholt, and Jimmy Haaf.

Third Row: Richard Kaiser, Roger Miller, Donnie Meyer, Richard Adams, Marlin Haynes, Robert Gasaway, and Ray Adams.

Second Row: Bobby Bolen, Roger Bolen, Ervin Price, Eddie Ficker, Carl Shourds, Duane Ayer, Ricky Wetherill, Eric Ayer, and Philip Hesson.

First Row: Robert Ice, Richard Litkenhus, Donald Dugas, George Lynam, Joe Litkenhus, Lonnie Youngblood, and Danny Smith.

Coach: Jerome Graman.

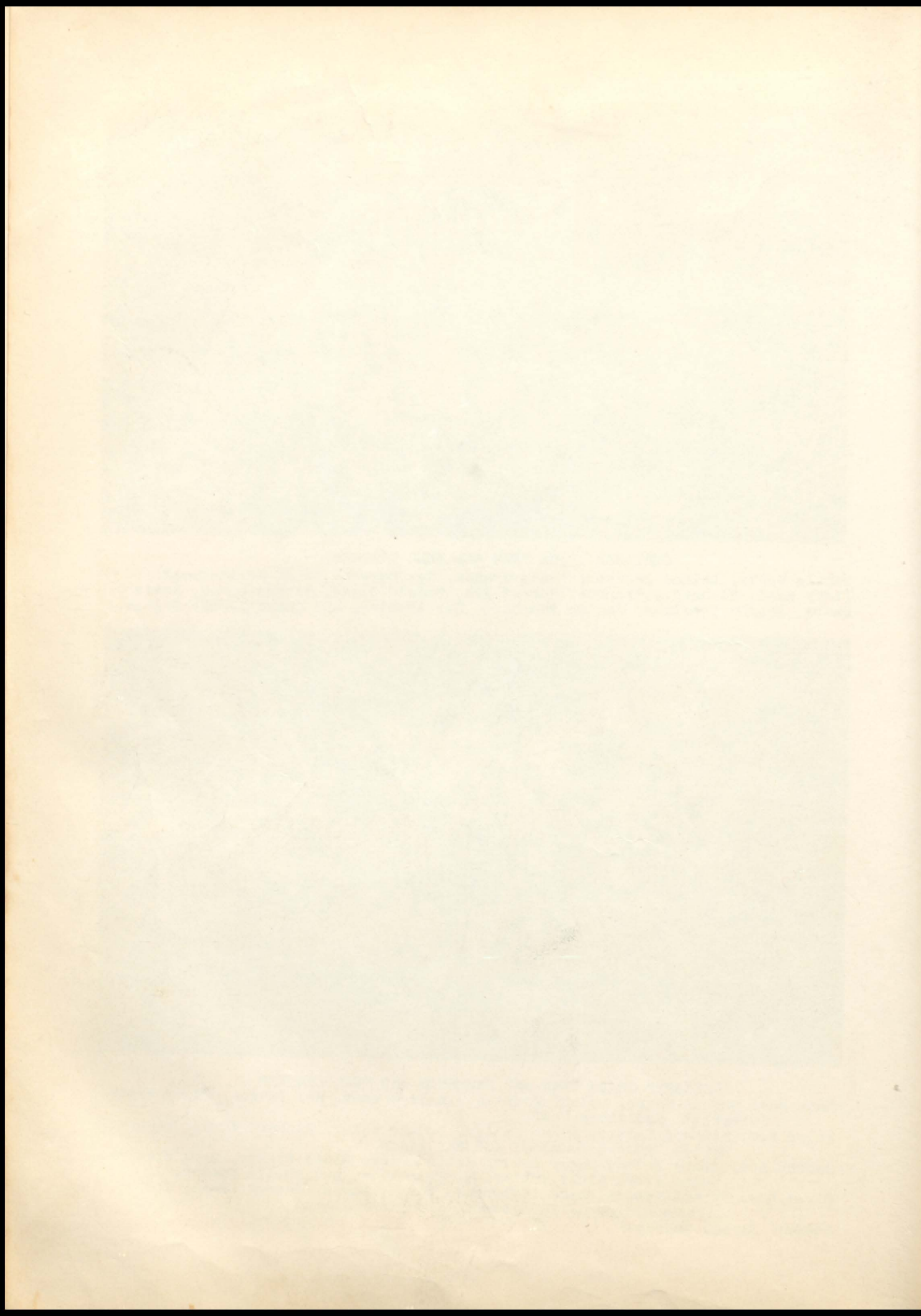



Snapshots



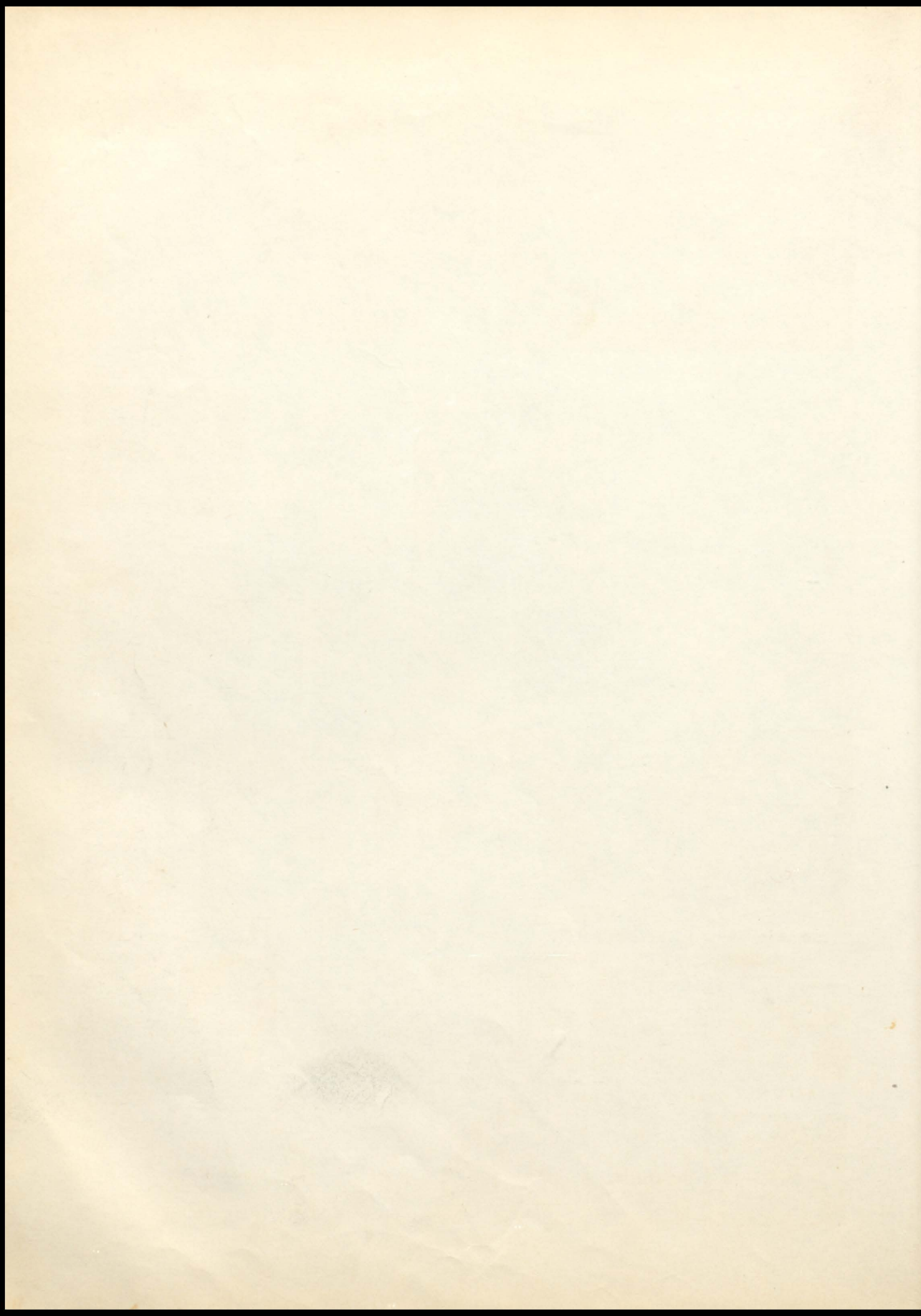



Jerry B.



Bonnie C.



Joy P.



Genell J.



Alice T.



Kenny S.



Jane C.



Mae B.



Johnlyn E.



Dee Dee B.



Mary & Anna C.



Nellie S.



Charles C.



Larry G.



Eleanor M.



Beverly



Faye R.



Verlee F.



Norman D.



Jimmie S.



Martha W.



Shirley B.



Sara R.

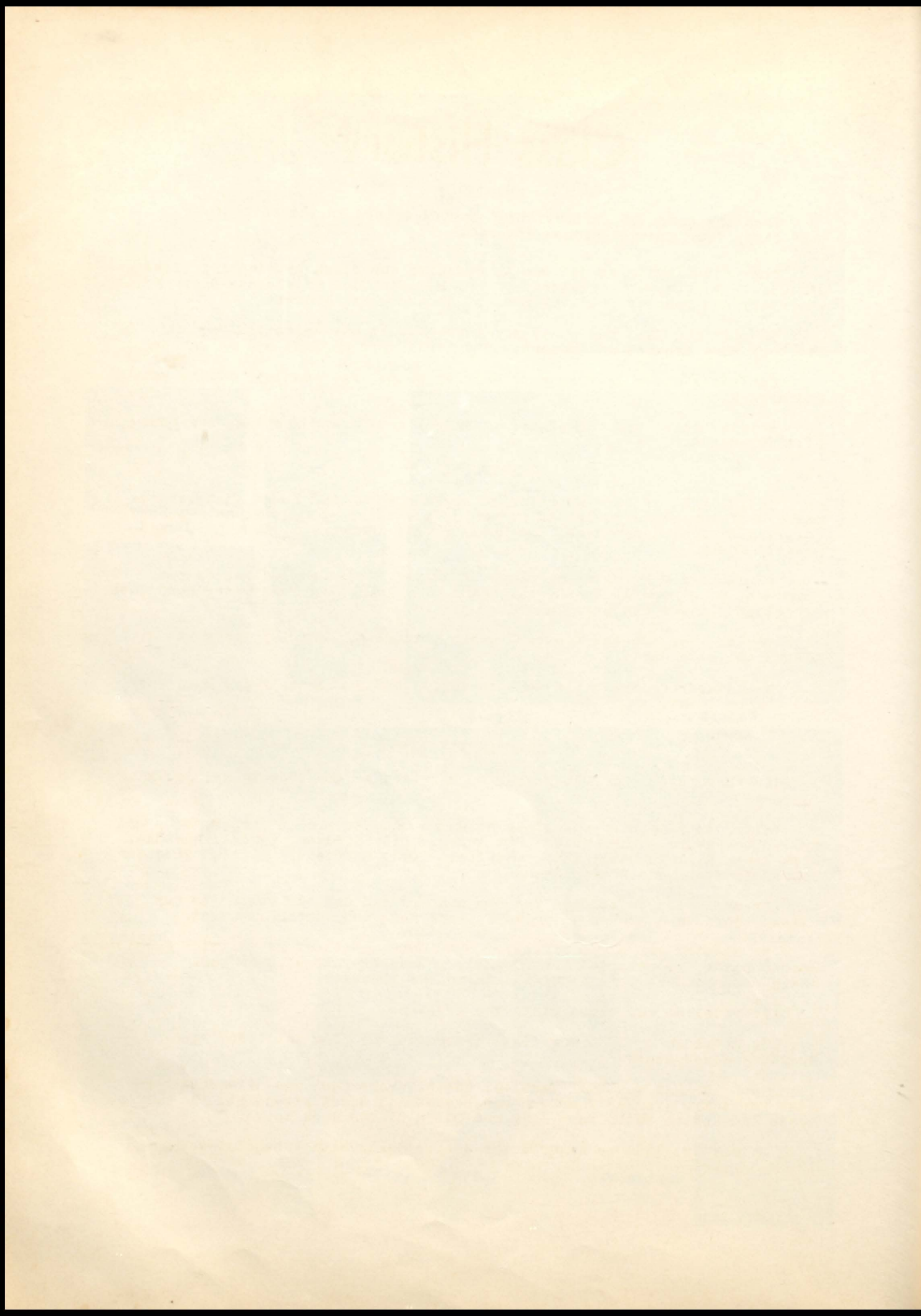

Class History

CHAPTER I

When the doors of Chrisney High School opened in the fall of "51" fifty four green Freshmen entered.

The first thing we did was to organize our class by electing class officers. They were: President--J. R. Milan, Vice President--Sammy Price, Secretary and Treasurer--Jerry Beeler, Sponsor--Mr. Thomas.

October 20, 1951 was a day to remember. It was Imitation Day! The boys wore dresses and makeup. The girls wore pajamas and no makeup.

Our class cheer leaders were Shirley Sears, Mae Beasley, Nellie Smith, and Myra Rice.

Shirley Sears was basketball attendant and Verlee Foertsch was football attendant.

CHAPTER II

In the fall of "52" we returned as Sophomores and found that several members of our class failed to return. They were: Donald Burns, Richard Cox, Max Dawson, Gary Evans, Sue Hall, Margie Johnson, J. R. Milan, and Russell Mosby.

We elected the following class officers: President--Clineeda Dee Burrough, Vice President --Larry Gorman, Secretary and Treasurer--Mary Case. Our class sponsor was Mrs. Russell.

Verlee Foertsch was football queen attendant. Shirley Sears was basketball attendant.

We gained two new class members during our Sophomore year, Mary Case, and Sharon Owens.

CHAPTER III

As we entered our Junior year we received a name true to us, Jolly Juniors.

After looking over our class we found that several of our members had failed to return. They were: Pat Anders, Bill Goodman, Lyndell McMahan, Myra Rice, Bill Robbins, Mary Schaeffer, Louis Schrieber, Maridel Thompson, Thomas Trafton, and Sharon Owens.

We were glad to welcome two new members and one old member to our class. They were Edward Gengelbach, Paul Hagedorn, and Max Dawson.

We elected our class officers: President --Albert Raven, Vice President--Norman Davis, Secretary--Larry Gorman, Treasurer--Alfred Waninger. The class sponsors were Miss Kincaid and Mr. Buckles.

We received our class rings and sweaters.

On November 3, 1953 our class presented the play entitled, "The Boarding House Reach."

Carol Graham was fall festival queen. Mary Case was attendant for Miss Chrisney. Verlee Foertsch was basketball queen attendant. Norman Davis and Nellie Smith were King and Queen of the Sock Hop.

On May 12, 1954 we honored the Senior Class with a banquet using the Pan American Theme.

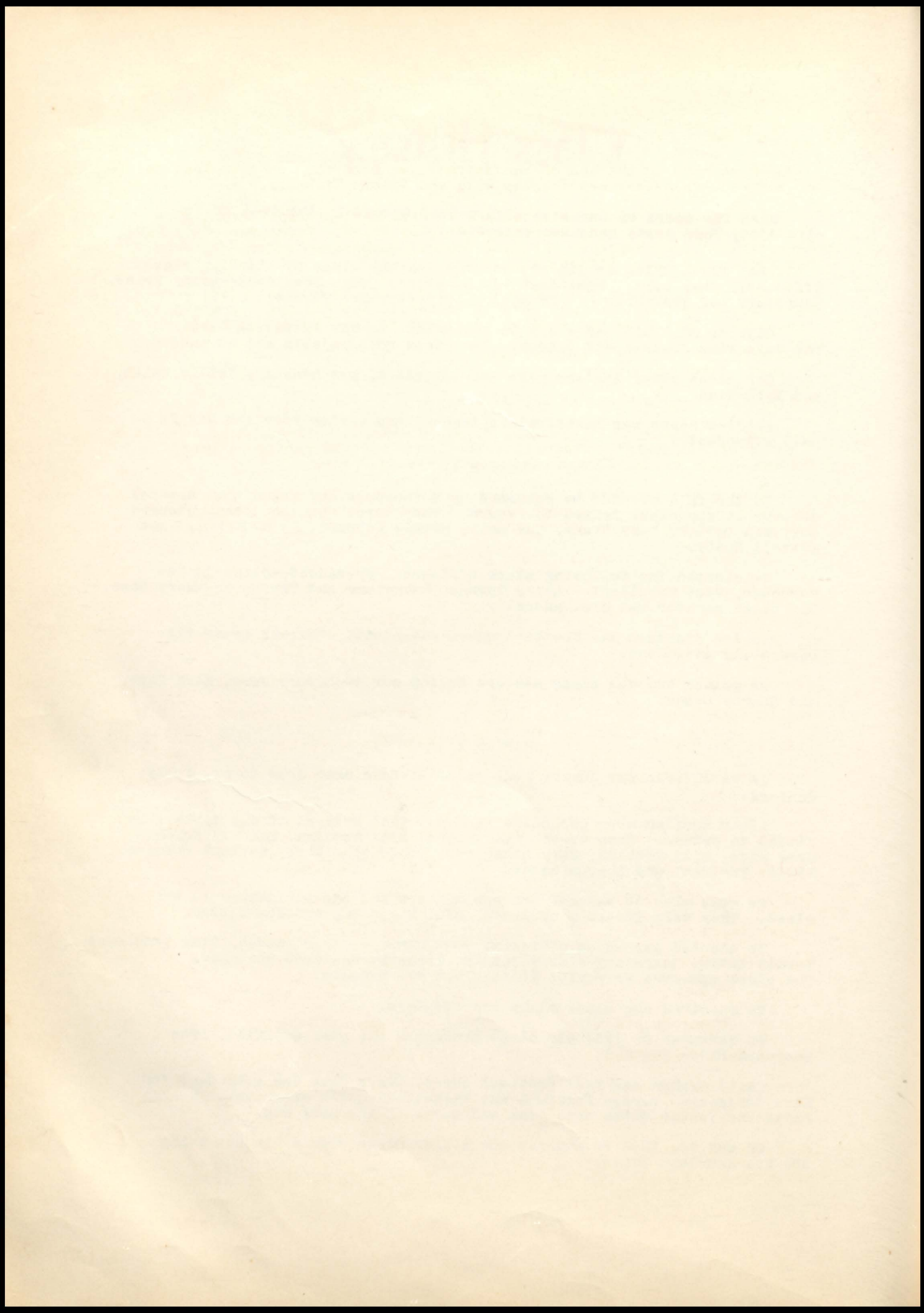

CHAPTER IV

As we come to the end of our journey we find that we have lost two of our members. They are Shirley Gill and Eileen Tichenor.

The officers that we elected are : President--Larry Gorman, Vice President---Albert Raven, Secretary--Shirley Sears, Treasurer--Mary Case, Reporter---Alfred Waninger, Student Council Members---Verlee Foertsch, Sam Price, and Cecil Litherland.

Martha Williamson was elected President of the Booster Club. Norman Davis was Vice President and Beverly Wetherill was elected secretary and treasurer. Mary Case was elected President of the Student Council.

Sponsors: Mr. Phillips and Mr. Maas
Flower: Red Carnation
Colors: Blue and White
Motto: Fortune Waits at Labors Gate

In the class of 55, five C. H. S. basketball players have completed 4 years of successful basketball. They are: Alfred Waninger, Larry Gorman, Sammy Price, Norman Davis, and Charles Criss.

During the year Mary Alice Tabelman was queen attendant for Miss Chrisney. Clineeda Dee Burroughs was Christmas Queen, and Genell James was fall festival queen attendant.

Those who will receive their Diplomas on May 14 are:

Frank Leland Ayer	Robert Lee Harris
Donald Ray Beasley	Oma Genell James
Lillie Mae Beasley	Jerry Dean Leslie
Jerry Kenneth Beeler	Howard Cecil Litherland
Author Dean Bolen	Mary Eleanor Montgomery
Shirley Ann Brown	Nila Grace Murphy
Clineeda Dee Burroughs	Joy Ann Powers
Mary Margaret Case	Sammy Gene Price
Thelma Jane Chandler	Albert W. Raven
Bonnie Jean Connor	Wilma Faye Rhoades
Charles Beverly Criss	Sara Lou Rice
Norman Harry Davis	Norman Lee Sisley
Harold Max Dawson	Shirley Mae Sears
Johnlyn Lake Eck	Jimmie D. Scherer
Verlee Esther Foertsch	Nellie Lucille Smith
Edward Earl Gengelbach	Kenneth Alfred Waninger
Larry William Gorman	Mary Alice Tabelman
Donald Roy Graham	Kenneth Wayne Shourds
Paul Edward Hagedorn	Martha Lou Williamson
Carol Marian Graham	Beverly Jo Wetherill

THE UNIVERSITY OF CHICAGO

DEPARTMENT OF THE HISTORY OF ARTS AND ARCHITECTURE

OFFICE OF THE DEAN

1100 EAST 58TH STREET, CHICAGO, ILL. 60637

TEL. 773-707-5000

FAX 773-707-5001

WWW.CHICAGOEDU.EDU

CHICAGO, ILL. 60637

CHICAGO, ILL. 60637

CHICAGO, ILL. 60637

CHICAGO, ILL. 60637

CHICAGO, ILL. 60637

CHICAGO, ILL. 60637

CHICAGO, ILL. 60637

CHICAGO, ILL. 60637

CHICAGO, ILL. 60637

CHICAGO, ILL. 60637

CHICAGO, ILL. 60637

CHICAGO, ILL. 60637

CHICAGO, ILL. 60637

CHICAGO, ILL. 60637

CHICAGO, ILL. 60637

CHICAGO, ILL. 60637

CHICAGO, ILL. 60637

CHICAGO, ILL. 60637

CHICAGO, ILL. 60637

The Class Prophecy

May 13, 1955

My dearest Aunt Petunia,

Today while we were dining at the Stork Club, we met several Seniors of "55".

We walked in the door and who did we see but Dean Holen, the doorman. Talking with him we were informed of his marriage to the former Betty Nix. Dean also gave us some information about several "55" graduates. Shirley Brown is the wife of the President of Chrysler Corporation in Evansville. Sara Lou Rice and Jerry Leslie are married and living in the oil state of Texas, where he is the owner of a big oil firm. Mae Beasley Beumel is now in Reno, trying to get a divorce and will be back in New York for her marriage to James Shelby.

As we entered the dining room we were shown to our table by the waiter, Paul Hagedorn, who is still considered a character of knowledge. We were served steak by the famous chef, Donald Beasley. During dinner we were entertained by the orchestra under the direction of James Scherer, and the floor show was a duet by Grace Murphy Fowler and Faye Rhoades.

The manager came to welcome us and who should it be but Albert Raven. As usual he is still keeping the women guessing. We were told by Albert that Charles Criss was owner of the Club and husband of Beverly Schneider.

We left the club and decided to see a late show at the Bijou. The doorman called a cab for us. After we were on our way we found the cab driver to be Kenneth Shourds. At Broadway and Times Square we had a slight accident, which could hardly have been avoided, because of the souped-up cab Kenny was driving. An ambulance, driven by Frank Ayer, was rushed to the scene.

At the New York Memorial Hospital we were admitted by that sweet, talkative girl, Verlee Foertsch, who has decided it is about time to settle down.

After we found a few necks, legs, and arms, were broken and that we were bleeding internally, we were admitted to separate rooms. My room was also occupied by Mary Case, a stewardess for TWA. The plane Miss Case was on had crashed during a heavy fog. This finally convinced her that she should resign and marry the man to whom she has been engaged for several years. We were told by Miss Case that Dee Dee Burroughs Price had been a patient, but had just left with her fifth child. The proud father who is Mr. Sam Price, is the Secretary of Agriculture of the United States of America.

After we had rested a while the head nurse, Mrs. Beverly Wetherill Price, came to comfort us. She mentioned her children who were being cared for by the governess, Eleanor Montgomery.

We inquired about Shirley Sears. Bev told us that Shirley was happily married to Garland Hagan and was also a beautician in Hollywood.

We rang the bell for our dinner and it was brought in by Bonnie Connor Davis. We chatted for sometime and discovered Norman Davis was a veterinarian in Brooklyn.

After we were released from the hospital we decided to see the World Series at Yankee Stadium. As we noticed on our programs the manager of the New York Yankees was Alfred Waninger. We recognized the pitcher to be Cecil Litherland.

During the game we noticed Mrs. Carol Graham White, who was a famous model in Manhattan. We also saw the great Eddie Gengelbach and his wife. People say he is the second Eddie Fisher.

After the game we decided to see the play we had intended to see before our accident. At the theatre we saw the famous lawyer, Norman Sisley and later his secretary Joy Ann Powers. Much to my surprise, a young lady seated next to us asked us how we were. We discovered it was my old classmate Martha(Pigeon) Williamson. She informed me that she coached that famous New York Girls' All Star Basketball Team. Of course she told us Larry Gorman had been appointed President of Yale university. We inquired about the Home Economics teachers Jane Chandler and Mary A. Tabelman. She told us that Mary A. was teaching in Manhattan and Jane in Brooklyn.

The next day we visited the Bronx Zoo. Looking at the lions we saw that the trainer was Donald Graham, who is said to be as great as Clyde Beatty. This performance was being televised by NBC. The cameraman was Robert Harris. After he had finished NBC Television School, he married Bettye Burden and was living on George Washington Boulevard. The announcer of this great telecast was Max Dawson. Max had also finished school and married.

We went to see the great elephant, Tiny. On the way there we happened to meet Mrs. Johnlyn Eck with her three little Buncnes. She mentioned that Mrs. Nellie Smith Lottes and Mrs. Genell James Kebortz were living in Coney Island. Johnlyn's, Nellie's, and Genell's husbands had received their discharges from the service and were raising their little families.

We noticed a comic character who was feeding the animals. This was Jerry Beeler.

We enjoyed our vacation immensely and are looking forward to the next vacation that will unite us with our classmates. We hope to see them at the reunion in Honolulu on May 13, 1975.

Your loving nieces,

Sweet Pea and Goldenrod
(Sweetie) (Goldie)



THE HISTORY OF THE CITY OF BOSTON

FROM THE FIRST SETTLEMENT
TO THE PRESENT TIME
BY
JOSEPH NEALE
OF BOSTON

IN TWO VOLUMES.
VOL. I.

BOSTON: PUBLISHED BY
JOSEPH NEALE, 10 NASSAU ST. N. Y.
1846.



Class Will

We, the senior class of 1955, being of sound mind and memory do hereby make, publish and declare this to be our last will and testament, hereby revoking any wills heretofore made by us.

First. To our sponsors, Mr. Phillips and Mr. Maas, we leave our deepest thanks and appreciation for their help and guidance.

Second. To the coming seniors, we leave our ability to get along with others.

Third. To the coming Juniors, we leave our determination to get ahead and succeed in life.

Fourth. To the coming Sophomores, we leave our good grades.

Fifth. To the coming Freshman, we leave our seats in the study hall.

Sixth. As individuals we leave the following to underclassmen.

I, Frank Ayer, will my height to Mason Stein.
I, Donald Beasley, will my freckles to my sister, Bernice.
I, Mae Beasley, will my ability to yell at ballgames to Mary Brinksneider.
I, Jerry Beeler, will not part with any of my many talents.
I, Dean Bolen, will my sly ways of skipping school to Bobby Pope.
I, Shirley Brown, will my pretty fingernails to Barbara Shourds.
I, Dee Dee Bouroughs, will my ability to go steady to Barbara Salyer.
I, Mary Case, will my ability to get along with Mr. Thomas (with his permission) to anyone that needs it.
I, Jane Chandler, will my personality to Jean Taylor.
I, Bonnie Connor, will my typing speed to Ruth Malone.
I, Charles Criss, will my basketball shoes to Kermie Wittman.
I, Norman Davis, will my dignified laugh to Maurice Weber.
I, Max Dawson, will my talking ability to anyone who needs it.
I, Johnlyn Eck, will my ability to become engaged to Mary Chandler.
I, Verlee Foertach, will my bashful ways to Marilyn Beeler.
I, Edward Gengelbach, will my Troy thrills to Ronnie McDowell.
I, Donald Graham, will my Hot Rod driving to Billy Quick.
I, Carol Graham, will my friendly smile to Mona Thrasher.
I, Larry Gorman, will my ability to get along with teachers to Arlen Pope.
I, Paul Hagedorn, will my shoes with spikes to Paul Engelbrecht.
I, Robert Harris, will my quiet disposition to Wayne Stephens.
I, Genell James, will my ability to translate shorthand to anyone that needs it.
I, Jerry Leslie, will my cute actions to Paul Rice.
I, Cecil Litherland, will my good sense of humor to Doris Russell.
I, Eleanor Montgomery, will my art ability to Janice Evans.
I, Grace Murphy, will my temper to Judy Greipenstroh.
I, Joy Powers, will my seat by the window to my sister, Marlene.
I, Sam Price, will my basketball ability to Jim Shelby.
I, Albert Raven, will my size to Earl Sibrel.
I, Sara Rice, will my ability to face the world in the time of trouble to Eddie Bolen.
I, Faye Rhoades, will my long hair style to Carol Stephens.
I, Jim Scherer, will my baritone playing ability to Jimmy Ahl.
I, Shirley Sears, will my dark hair to Darlene Schneider.
I, Kenneth Shourds, will my "overpowering charm" to Robert Dugas.
I, Norman Sisley, will my Sousaphone to anyone to wants it.
I, Nellie Smith, will my Government grades to Judy Engelbrecht.
I, Alice Tacelman, will my intelligence to Alice Graham.
I, Alfred Waninger, will my ambition to work in shop to Tommy Brinksneider.
I, Beverly Wetherill, will my cheerleading ability to the on coming Freshman cheerleader.
I, Martha Williamson, will my athletic ability to Beverly Schneider.



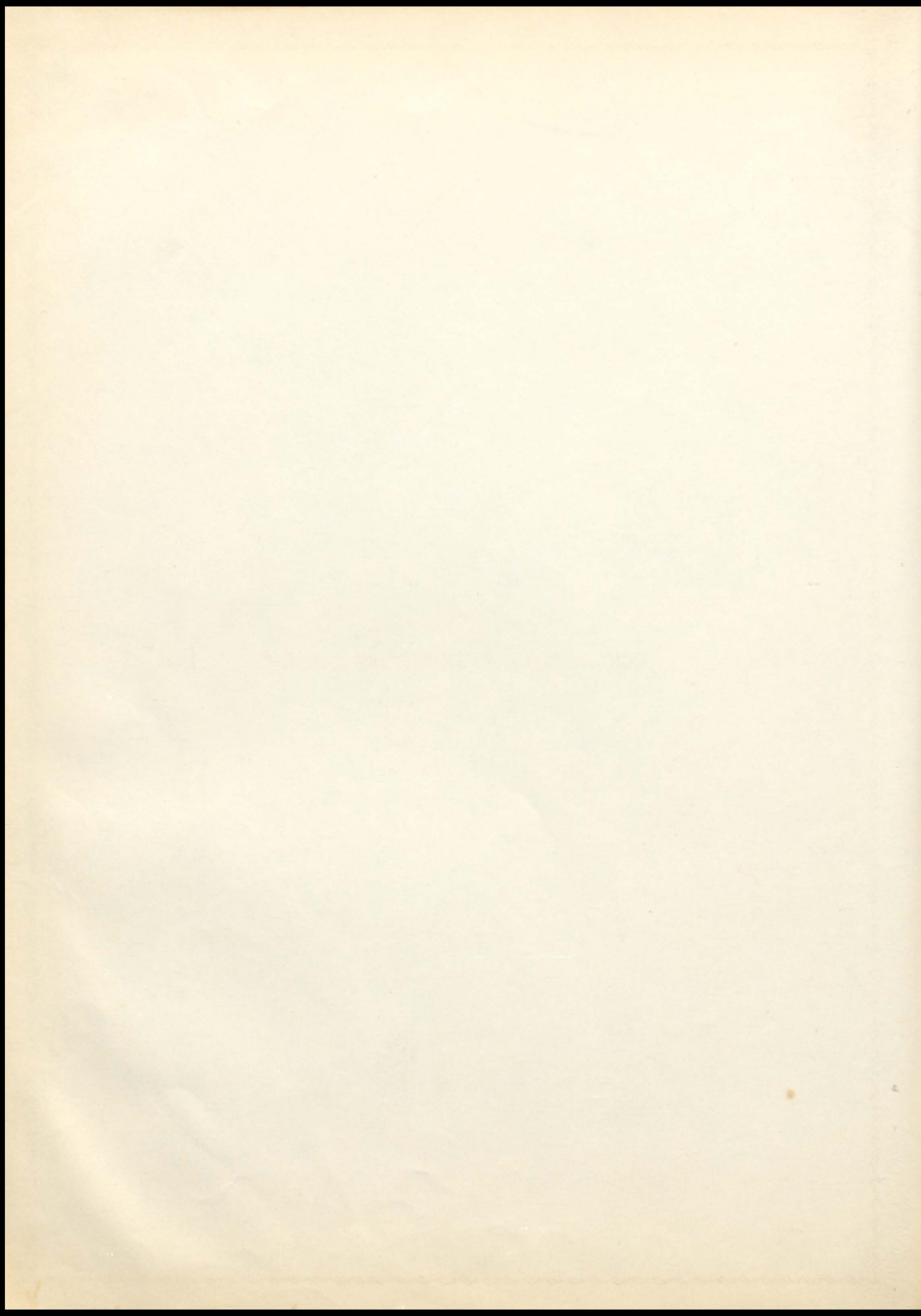

Do It Electrically

ROCKPORT WATER WORKS CO., INC.

ROCKPORT, INDIANA

MARCUS YOUNGBLOOD
FUNERAL DIRECTOR

Offering a Service Carefully Planned and Reasonably Priced

CHRISNEY, INDIANA

Compliments of
CHRISNEY STATE BANK
Member of Federal Reserve System
CHRISNEY, INDIANA

ADAMS' DRUG STORE

Prescriptions
School Supplies - Drugs
Medicines - Sundries
CHRISNEY, INDIANA

TULLIS BARBER SHOP
Fine Haircuts and Shaves
CHRISNEY, INDIANA

BOOSTERS FOR BETTER SCHOOLS
THE GOOD FRIEND SHOP
Tell City, Indiana

BOB NAPPER
Rockport, Indiana

Air-Conditioned For Your Comfort
For the Finest Entertainment Go To

THE RIO THEATRE

R. L. Hargis

ROCKPORT, INDIANA

Compliments of
WEIL'S
ROCKPORT, INDIANA

FEIGEL MOTOR COMPANY
DODGE and PLYMOUTH
Sales and Service
ROCKPORT, INDIANA

Compliments of
DR. R. M. WOOD
Optometrist
ROCKPORT, INDIANA

RAINBO FLOWER SHOP
Floral Designs - Corsages
Phone 120
ROCKPORT, INDIANA

DAVE SHOP
Rockport's Most Popular
Men's and Boy's Store
405 Main Street
ROCKPORT, INDIANA

THE DALE STATE BANK
Dale, Indiana
GRANDVIEW BRANCH
Grandview, Indiana
Member of F.D.I.C.

PARSLEY BROTHERS
CHEVROLET - OLDSMOBILE
Sales and Service
Phone 38-W
ROCKPORT, INDIANA

MATTHEWS BROTHERS
112 North 5th Street
ROCKPORT, INDIANA

THE MODEL STUDIO

Portraits - Commercial Photography - Weddings

ROCKPORT, INDIANA

Photo Finishing

Phone 501

Over Schoenfeld Drug Store

316½ Main Street

Compliments of
JOHN C. GLACKMAN, JR., M. D.
Physician and Surgeon
ROCKPORT, INDIANA

SCHOENFELD DRUG STORE
The Rexall Drug Store
Drugs - Paints - Wallpaper - Gifts
ROCKPORT, INDIANA

**SPENCER COUNTY
MOTOR CO.**
John V. Vittitow, Manager
ROCKPORT, INDIANA

Office 121 Residence 312
PAUL F. MASON
Attorney and Counsellor At Law
215 Main Street
ROCKPORT, INDIANA

POWERS JEWELER
Watches - Diamonds - Silverware
ROCKPORT, INDIANA

JAMES G. HILL
Insurance
Dependable Abstracting
225 Main Street
ROCKPORT, INDIANA

Compliments of
WERNER DRUG STORE
Quality Merchandise at Fair Prices
Phones: 278 and 124
TELL CITY, INDIANA

**ROCKPORT
LUMBER COMPANY**
Building Supplies
Hardware - Appliances
Phone 222-W
ROCKPORT, INDIANA

SALYER CHEVROLET

CHEVROLET

Sales and Service

Frigidaire Appliances

Wrecker Service Day or Night

Day Phone - Forrest 27611

CHRISNEY, INDIANA

SPENCER COUNTY FARM BUREAU CO-OP ASSOCIATION, INC.

Farmer Owned and Farmer Controlled

"Buy Where You Share In The Earnings"

Co-op Feeds - Seeds - Chicks - Appliances

Farm Implements - Petroleum Products

Chrisney - Lamar - Grandview - St. Meinrad

CITIZENS NATIONAL BANK

"Our Service Makes Friends"

TELL CITY, INDIANA

RIMSTIDT HARDWARE CO.

Hardware - Paint

Appliances

321-323 Main Street

ROCKPORT, INDIANA

Compliments of

TIG'S CAFE

ROCKPORT, INDIANA

ROCKPORT GRAIN CO., INC.

"The Best Market For Your Grain"

Phone 420

ROCKPORT, INDIANA

Compliments of

TELL CITY NATIONAL BANK

80 Years of Safe Banking

"Free Parking

TELL CITY, INDIANA

Best Wishes to the
Class of '55

JADE JEWELER
ROCKPORT, INDIANA

FARMERS STATE BANK

Member of Federal Deposit
Insurance Corporation
ROCKPORT, INDIANA

Compliments of
ROCKPORT AUTO PARTS
Phone 61
ROCKPORT, INDIANA

BUD BAILEY
Men and Boy's Wear
ROCKPORT, INDIANA

Compliments of
TRESSLAR'S 5c & 10c
ROCKPORT, INDIANA

**AYER-WAGONER
INSURANCE AGENCY**
Corner of Third and Main
ROCKPORT, INDIANA

SIDNEY R. LINDSEY
Attorney-at-Law
ROCKPORT, INDIANA

THE MODERN
Junction 231 & 66
Phone 94J3
ROCKPORT, INDIANA

Remember

RITCHIE

For Fine Dry Cleaning

Highway 66 West

Use Our Drive-In

ROCKPORT, INDIANA

Visit

SANTA CLAUS LAND

Where It's Christmas The Year 'Round

See Santa's Miniature Circus - Santa's Mechanical Exhibit - House of Dolls

Santa's Live Deer - Ride on Santa's Train

TRY ONE OF SANTA CLAUS LAND'S FAMOUS FRIED CHICKEN DINNERS

IN THE BEAUTIFUL CHRISTMAS ROOM

INDIANA'S LEADING TOURIST ATTRACTION

SANTA CLAUS LAND

SANTA CLAUS, INDIANA

Compliments of

REINKE'S STORE

Groceries - Meats - Notions

Toys - Gifts

SANTA CLAUS, INDIANA

Compliments of

JIM'S RESTAURANT

LAMAR, INDIANA

Compliments of

**CARRIE ERWIN'S
ACCORDION STUDIO**

ROCKPORT, INDIANA

Compliments of

JOHN A. POSEY

Attorney-at-Law

ROCKPORT, INDIANA

Compliments of

FORREST ANDERSON

"The Furnace Man"

ROCKPORT, INDIANA

Compliments of

**DAUBY
MOTOR COMPANY, INC.**

Eleventh and Tell Streets

Phone 284

TELL CITY, INDIANA

**JOHNSON PRODUCE &
FEED MILL**

Master Mix Feeds

Cash Buyers of Poultry and Eggs

Custom Grinding and Mixing

CHRISNEY, INDIANA

**TABLEMAN BROS.
LUMBER AND HARDWARE CO.**

Phone 115

CHRISNEY, INDIANA

PUD'S PLACE

Soft Drinks - Sundaes - Candy - Sandwiches

Phone FOrrest 27711

CHRISNEY, INDIANA

SMITH SHELL SERVICE

Gas - Oil - Lubrication

Goodyear Tires and Batteries

CHRISNEY, INDIANA

C. V. JONES FOOD MARKET AND DEPT. STORE

Ruth Says: "Get Wise To Better Buys"

CHRISNEY, INDIANA

At Your Service 365 Days a Year
24 Hours a Day

LUKE BOULTINGHOUSE AND SON

Funeral Directors

Phone 45-W

ROCKPORT, INDIANA

1855 - 1955

THE ROCKPORT DEMOCRAT

100 Years of Service to Spencer County

Printing

Phone 29

Publishing

ROCKPORT, INDIANA

MARTIN-SERRIN CO.

Insurance of All Kinds

321 Main Street

ROCKPORT, INDIANA

THE ROCKPORT JOURNAL

Published Weekly By Rockport Journal Publishing Company

Printers - Publishers - Stationers

LARGEST CIRCULATION OF ANY PAPER IN SPENCER COUNTY

Phone 40

H. L. Hargis, President

Joe A. Hargis, Editor

ROCKPORT, INDIANA

ROCKPORT IMPLEMENT CO.

"YOUR JOHN DEERE DEALER"

Wyman Link, Prop.

ROCKPORT, INDIANA

THE CHRISNEY HIGH SCHOOL CLASS OF 1955 WISH TO THANK
EVERYONE WHO HAS AN ADVERTISEMENT IN THIS ANNUAL.
THIS BOOK WOULD NOT BE POSSIBLE WITHOUT THE HELP OF
THESE ADVERTISERS

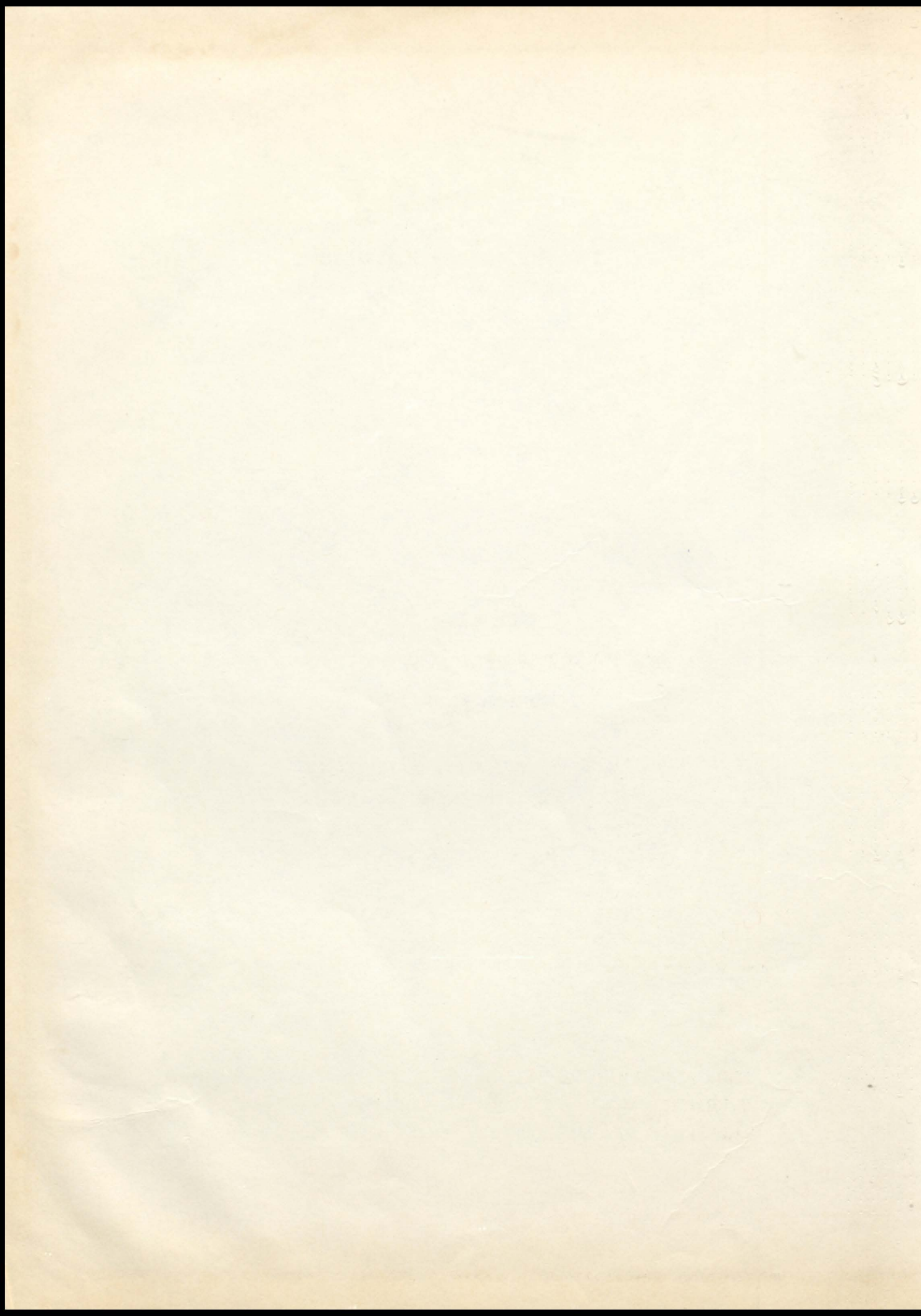



INTER-COLLEGIATE PRESS

Publishers · Cover Manufacturers · Book Binders

FACTORY · HOME OFFICE
Kansas City

