

Memories

1958

Andella Birchler

John Clark

Ruthie Eble

John Littenhus

Ruthie O'Daniel

Linda Schaner

Elaine Byers

Linda Coffey

Maurin Dunschofer

Garole Bennett

Dennis Forber

Sallye Ward

Linda Trillie

Lou Meeks

Tom Crews

Phyllis Johnson

Janice Schum

Gloria Mc Daniel

D Annan R. Amos

Shirley Clark

Gene Calligross

Phyllis Hoffman

Verona Schulties

Judy Gripenstroh

Donald Adams

Betty

Mary Alice Mehlman

Norman Low Boshman

Charlotte
Fingshury
D. J. Morgan
Lee

Elizabeth
Thayer

Thanna
Guckenbach

Barbara Southwood

Shirley
Hittman

Robert Libbert

Rockefeller
Bill

Anne Fuller

Larry Knott
Lillian Knott

Phyllis Goss

Lloyd Martin

Loretta
Longaker

Robert Hildenbrand

Barbara Sue Shockey

Shirley
Gundlach

John Schenk

Jerry Lee Cooper

Mary Ann Ford

Elmer Kaetzal

Ruth Van Winkle

Alfred Wittman

Janice
Daunhauer

Delores Adams

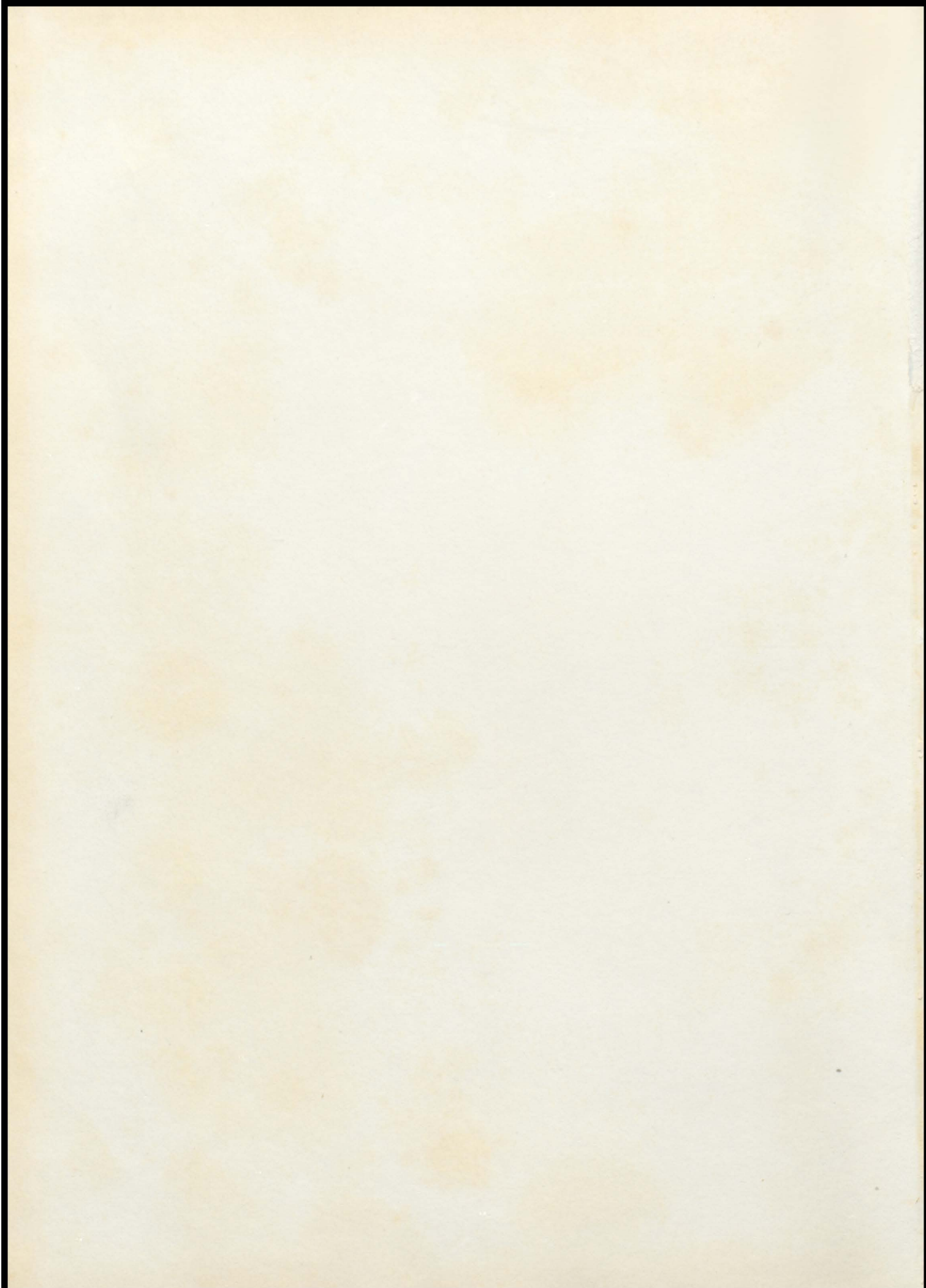



When these doors close behind us, what does the future hold?

THE 1958 MEMORIES

DALE HIGH SCHOOL

DALE, INDIANA

REMEMBER . . .

The first day of school when we greeted old friends and were assigned to new classes? The textbooks we studied and the examinations we crammed for?

The many activities that took place during the school year? The FHA-skating party and the falls we took? The Sock Hop and the music provided by our own D.H.S. students? The Senior Tea filled with warm Christmas spirit?

The teams we cheered? The football games, football queen, and the half frozen spectators? Our anxiety over the basketball team? The tourney at Tell City and the sectional final scores?

The graduating exercises and finally the last day of school?

With all of the confusion and excitement behind us we look back over a year we REMEMBER.



the clubs we joined



the teams we cheered



the friends we made



the knowledge we gained

OUR SCHOOL

Introductory 1-3
Faculty 4, 5
Seniors 6-18, 28
Underclassmen 19-25
Grades 26, 27

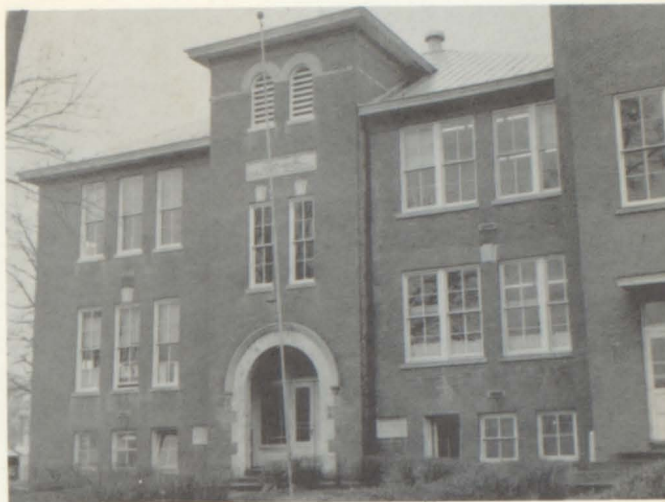

AT WORK

Activities 29
FFA-FHA 30
Student Council Jr. Play 31
Senior Play 32
Annual-Comet Staff 33
DAR-State Alternates 34
Band-Choir 35
Christmas Queen 36

AT PLAY

Football 37-42
Cheerleaders 43
Basketball 44-50
Baseball 51
Track 52
Senior Athletic Honor Page 53



FACULTY



MR. KIFER
Principal



MR. BOCKSTAHLER
Government
Biology
Guidance



MRS. WILSON
School Secretary



MR. LIVENGOOD
Trustee

MR. WOOLSEY
County Superintendent



MR. CORNE
General Business
Typing
Alcohol and Narcotics
Physical Education



MRS. HOOPS
United States History
Latin
Librarian



MR. MANCHESTER
Band
Choir
World History



MISS WEEDMAN
Home Economics



MR. WILDER
Drivers Education
Health and Safety
General Math



MRS. STONE
Speech
Geography
English
Physical Education

NOTE OF APPRECIATION TO THE TEACHERS

Through the efficient cooperation of our teachers in the handling of our school problems, we have had a pleasant school to attend. We want to thank them for their patience and understanding and it is the sincere intention of the class of '58 to fulfill the ideas the faculty of D.H.S. have instilled in our hearts and minds.



MR. ROSBOTTOM
Agriculture
Shop



MRS. KEEFE
Math
Physics



MRS. ALTMAN
English



MRS. INGRAM
Secretarial
Typing
Bookkeeping
Shorthand

SENIOR SPONSORS AND OFFICERS



SPONSORS: Mrs. Hoops
Mrs. Ingram
Mr. Rosbottom

President	Bill Bockstahler
Vice-President	Lloyd Martin
Secretary	Elaine Byers
Treasurer	Ruthie O'Daniel
Historians	Teresa Knott
	Monna Boehman
Reporters	Barbara Woolsey
	Mary Ann Nord

John Clark, son of Mrs. Catherine Clark of Dale, is the valedictorian of the '58 graduating class of Dale High School.

He attended the seminary at St. Meinard for two and onehalf years.

John has maintained a grade average of A. Among John's activities are booster club president, member of the student council, editor of the annual, and member of the Comet staff.

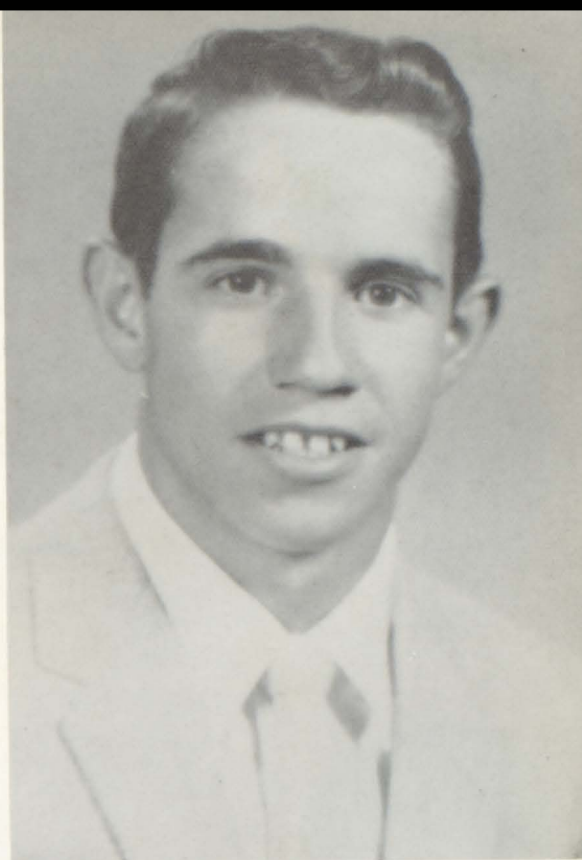

VALEDICTORIAN



Judy Griepentstoh, daughter of Mr. and Mrs. Vance Griepentstoh of Lamar, Indiana, is the salutatorian of this year's graduating class of Dale High School.

Judy attended Chrisney High School in her freshman year.

Besides being editor of the Comet, she was a member of the student council one year, student director of the Junior Class Play, member of the choir for three years, and D. A. R. award winner. Judy has a grade average of A.

SALUTATORIAN



PRESIDENT

BILL BOCKSTAHLER
Class Play 3, 4
Annual Staff 4
Comet Staff 4
Class Officers 2, 3, 4
Football 1, 2, 3, 4
Basketball 1, 2, 3, 4
Choir 3, 4

SENIORS

VICE-PRESIDENT

LLOYD MARTIN
Football 1, 2, 3, 4
Basketball Manager 2, 3, 4
Baseball Manager 1, 2
Class Play 3, 4
Comet Staff 4
Band 1, 2, 3, 4
Choir 3, 4





JANIE DAUNHAUER

Choir 1, 2, 3, 4
F. H. A. 2, 3, 4
Annual Staff 4
Comet Staff 4
Booster Club



JOHN CLARK

Annual Editor 4
Booster Club Officer 4
Student Council 4
Comet Staff 4
Basketball 4
Transferred from St. Meinrad
Seminary



ELIZABETH TAYLOR

Band 1, 2, 3, 4
F. H. A. 2, 3
Comet Staff 4
Annual Staff 4
Class Play 3
Student Librarian 4



MONNA LOU BOEHMAN

Band 1, 2, 3, 4
F. H. A. 2, 3, 4
Class Officer 4



JERRY LEE MUSGRAVE

Football
Student Manager 1, 2
Basketball 1, 2
Baseball 1, 2, 3, 4
Class Play 3



CAROLE BENNETT

Band 1, 2, 3, 4
Choir 2, 3, 4
F. H. A. 2
Majorette 4
Band Custodian 1
Band Reporter 4
Basketball Attendant 4
Annual Staff 4
Office Worker 4



ELAINE BYERS

F. H. A. 1, 2, 3, 4
F. H. A. Officer 3, 4
Student Council 4
Student Council Officer 4
Cheerleader 4
Class Officer 4
Basketball Queen 4
Football Attendant 3
Office Helper 3, 4



JOHN LITKENHUS

Annual Staff 4
Transferred from St. Meinrad
Seminary Senior year



SALLY ANN WARD

Choir 1, 2, 3, 4
Student Council 2
F. H. A. 2, 3, 4
F. H. A. Officer 4
Band 4*
Queen Attendant 4
Annual Staff 4
Comet Staff 4
Class Play 3



RUTH VAN WINKLE
Band 1, 2, 3, 4
Comet 4
Annual 4



JERRY COOPER
F. F. A. 2, 3



BETTY JO FLEISCHMAN
Choir 3, 4
F. H. A. 2, 3, 4
Annual Staff 4
Office Helper 2



ANNE FULLER
Student Council 1
Choir 2, 3, 4
Band 1, 2, 3, 4
Annual Staff 4
Class Play 3
Class Officer 1



ELMER KAETZEL
F. F. A. 1, 2, 3, 4
F. F. A. President 4
Comet Staff 4
Student Council 3



LINDA COFFEY
F. H. A. 1, 2, 3
Choir 1, 2, 3



MARY ANN NORD
F. H. A. 2, 3, 4
Choir 1, 2, 3, 4
Annual Staff 4
Comet Staff 4
Class Officer 4
Librarian 4
Office Helper 3



JOHN SCHENK
Choir 3, 4, Band 3, 4
Football 4
Basketball 4
Comet Staff 4
Annual Staff 4
Football Manager 3
Class Play 3
Baseball 4
Band Officer 4



RUTH O'DANIEL
Class Officer 1, 2, 3, 4
Choir 3
F. H. A. 1, 2, 3, 4
F. H. A., President 3, 4
Cheerleader 1, 2, 3, 4
Football Queen Attendant 1
Football Queen 4
Office Helper 4
Annual Staff 4
Comet Staff 4



JUNIE SCHUM
Class Office 2
F. H. A. 1, 2, 3, 4
Choir 3, 4
Annual Staff 4
Football Queen Attendant 2
Basketball Queen Attendant 4
Fall Festival Queen Attendant 1



LARRY KNOTT
Basketball 1, 2, 3, 4
Baseball 1, 2, 4
Football Student Manager 1, 2
Student Council 1, 2, 3, 4
Student Council Officer 2, 3, 4
Class Officer 1, 2, 3
Class Play 3
Choir 2, 3, 4
Comet Staff 4
Annual Staff 4



SHIRLEY GRUNDHOEFER
Choir 3, 4
F. H. A. 2, 3, 4
F. H. A. 2, 3, 4
Comet Staff 4
F. H. A. Officer 4
Office Helper 4



LOU NOVA MEEKS
Choir 1, 2, 3, 4
F. H. A. 1, 2, 3, 4
Annual Staff 4
Office Worker 3, 4



ALFRED WITTMAN
F. F. A. 1, 2, 3, 4
Choir 3, 4
F. F. A. Officer 4
Comet Staff 4



RUTH EBLE
Cheerleader 1, 4
Student Council 2
Choir 3
F. H. A. 1, 2, 3, 4
F. H. A. Officer 2, 3, 4
Class Officer 3
Annual Staff 4
Booster Club Officer 4
Officer Helper 4



PHYLLIS HOFFMAN
Booster Club



ROBERT LIBBERT
Booster Club



CHARLOTTE KINGSBURY
Choir 1, 2, 3
Office Helper 4



GLORIA MC DANIEL
 Choir 2, 3, 4
 Band 1, 2, 3, 4, Band Officer 1
 Class Officer 1
 Annual Staff 4
 F. H. A. 1, 2, 3, 4
 F. H. A. Officer 2, 3, 4
 Assistant Librarian 3
 Booster Club Officer 4
 Basketball Attendant 4
 Class Play 3
 Majorette 3, 4



MARVIN GRUNDHOEFER
 Basketball 1, 2, 3, 4
 Baseball 1, 2, 3
 Football 3, 4
 F. F. A. 2, 3
 Annual Staff 4
 Comet Staff 4



LINDA SCHRANER
 Choir 2, 4
 Comet 4
 Annual 4
 Basketball Queen
 Attendant 4
 Office Worker 4



BARBARA WOOLSEY
 Student Council 1
 Choir 1, 2, 3, 4
 Band 1, 2, 3, 4
 Class Officer 1, 4
 Band Officer 4
 Comet Staff 4
 F. H. A. 1, 2, 3, 4
 F. H. A. Officer 4



DONALD ADAMS
 Booster Club



LORETTA SERGESKETTER
 F. H. A. 1, 2, 3, 4
 F. H. A. Officer 3
 Booster Club 1, 2, 3, 4
 Office Helper 4



LINDA SUE TRIBBIE
 Band 1, 2, 3, 4
 Choir 1, 2, 3, 4
 Class Play 3
 F. H. A. 1, 2, 3
 Comet Staff 4
 Office Worker 4



DELMAR RAY AMOS
 Football 1, 2, 4
 Baseball 1
 Basketball 1
 Class Play 3



VERENA SCHULTHIES
 Booster Club



BARBARA SOUTHWOOD
Choir 1, 2, 3, 4
Comet Staff 4



ROBERT HILDENBRAND
F. F. A. 1, 2, 3, 4
F. F. A. Officer 4
Choir 4



DELORES ADAMS
Choir 1, 2, 3
Band 2, 3, 4
Office Worker 3, 4



TERESA KNOTT
Cheerleader 1, 2, 3, 4
Class Officer 1, 2, 3, 4
F. H. A. 1, 2, 3, 4
F. H. A. Officer 2, 3, 4
Choir 3
Annual Staff 4



DENNIS FORLER
Football 1, 2, 3, 4
Basketball Student
Manager 1, 2, 3, 4
Baseball 1, 2, 4
F. F. A. 1
Annual Staff 4



THANNA RICKENBAUGH
Choir 1, 2, 3, 4
Comet Staff 4
Library Helper 4



SHIRLEY WITTMAN
Choir 1, 2, 4
Band 3, 4
Annual Staff 4



TOM CREWS
Booster Club



PHYLLIS ROOS
Football Queen Attendant 1
Office Helper 1
F. H. A. 1, 2, 3, 4
F. H. A. Officer 4
Choir 3
Class Play 3
Christmas Queen 4
Football Maid of Honor 4



EMOGENE DILGER
Booster Club



JUDY GRIEPENSTROH
Choir 1, 2, 3, 4
Student Council 3
Class Officer 3
Office Worker 4
Basketball Queen
Attendant 4
D. A. R. Winner 4
Annual Staff 4
Editor of Comet 4
Class Play 3



ARDELLA BIRCHLER
Choir 1, 2, 3, 4
Annual 4
Office Worker 4
Basketball Queen Attendant 4



MARY ALICE MEHLING
F. H. A. 4
Comet Staff 4



ROMILDA LEHR
F. H. A. 4
Office Helper 4
Annual Staff 4
Booster Club



PHYLLIS JOHNSON
Choir 2, 3, 4
Band 3
F. H. A. 2, 3, 4
Class Officer 3
Football Attendant 3, 4
Office Worker 4
Class Play 3
Basketball Maid of Honor 4
Comet Staff 4
Annual Staff 4



IRENE COLLIGNON
F. H. A. 4
Office Helper 4

CLASS HISTORY

FRESHMAN YEAR

In 1954 there were sixty freshmen enrolled at Dale High School. A little scared but determined to succeed.

Our sponsors, Miss McDaniel and Mr. Kemp helped us elect our officers: President, Barbara Woolsey; Vice-President, Larry Knott; Secretary, Ruthie O'Daniel; Treasurer, Teresa Knott; Reporters, Gloria McDaniel and Ann Fuller.

The Freshman Student Council representatives were: Barbara Woolsey, Larry Knott, and Ann Fuller. We held our first class party at school and the second party at Lincoln State Park.

SOPHOMORE YEAR

In 1955, fifty-seven students were back. Our sponsors were: Mrs. Upson, Mr. Newkirk, and Mr. Yenowine. Our class officers were: President, Larry Knott; Vice-President, Bill Bockstahler; Secretary, Ruthie O'Daniel; Treasurer, Teresa Knott; Reporters, Junie Schum and Phyllis Johnson.

Our representatives for Student Council were: Ruthie Eble, Sally Ward, and Larry Knott. Those discontinuing this year were: Jonah Seneff, LeRoy Spurlock, Chuck Neighbors, Ellsworth Roach, Ralph Wagner, Janis Rickleman, Pat Seifrig, Levern Egan and Clyde Witte.

We are glad to welcome: Phyllis Johnson, Linda Schraner, Donald Adams, Delores Adams, Judy Griepenstroh, and John Schenk.

Activities for the year were: Senior Tea given by the Sophomore girls and ordering our class rings and class jackets. Our class parties were at Lincoln State Park.

JUNIOR YEAR

In 1956, fifty-six Juniors enrolled at Dale High School. With the help of our sponsors, Miss Weedman, Mrs. Winkler, and Mr. Newkirk, we elected our class officers: President, Larry Knott; Vice-President, Bill Bockstahler; Secretary, Judy Griepenstroh; Treasurer, Ruthie Eble; Reporters, Teresa Knott and Ruthie O'Daniel.

Our Student Council members were: Judy Griepenstroh, Larry Knott, and Elmer Kaetzel.

Students discontinuing were: Virginia Quinn, Jerry Davis, Betty Hurst, Ronnie Wetzell, and Eula Mier.

We were glad to welcome Bill Miller, John Clark, and Mary Alice Mehling.

Our class activities for the year were: Junior Class Play, "The Whole Truth," Junior and Senior Banquet and a trip to Evansville.

SENIOR YEAR

In 1957, fifty-five students enrolled as Seniors of Dale High School.

Class officers were: President, Bill Bockstahler; Vice-President, Lloyd Martin; Secretary, Elaine Byers; Treasurer, Ruthie O'Daniel; Reporters, Mary Nord and Barbara Woolsey; Historians, Monna Boehman and Teresa Knott.

Student Council representatives were: Larry Knott, John Clark, and Elaine Byers.

Our sponsors were: Mrs. Ingram, Mrs. Hoops, and Mr. Rosbottom.

Students discontinuing were: Shirley Clark and John Hile.

We were glad to welcome John Litkenhus.

The Seniors had many activities: Publication of the Annual and the Comet, Class Play, Baccalaureate and Commencement, and the Junior and Senior Banquet.



BEST LOOKING
Phyllis Johnson
Bill Bockstahler



BEST DRESSED
Phyllis Roos
Larry Knott



MOST STUDIOUS
Judy Gripenstroh
John Litkenhus



MOST ARTISTIC
Elizabeth Taylor
Lloyd Martin

SENIOR



MOST POPULAR
Ruthie O'Daniel
John Clark



MOST ATHLETIC
Ardella Birchler
Larry Knott



SHYEST
Verena Schulthies
Bob Hildenbrand



MOST LIKELY TO SUCCEED
John Schenk
Judy Gripenstroh



BEST FIGURE AND PHYSIQUE
John Clark
Phyllis Johnson



BEST DANCER
Linda Schraner
Marvin Grundhoefer

SUPERLATIVES



CLASS TEASE
Barbara Woolsey
Lloyd Martin



CLASS FLIRTS
Ardella Birchler
Jerry Musgrave



FRIENDLIEST
Ruthie O'Daniel
John Litkenhus



NICEST PERSONALITY
Dennis Forler
Elaine Byers





JUNIOR OFFICERS

SOPHOMORE OFFICERS

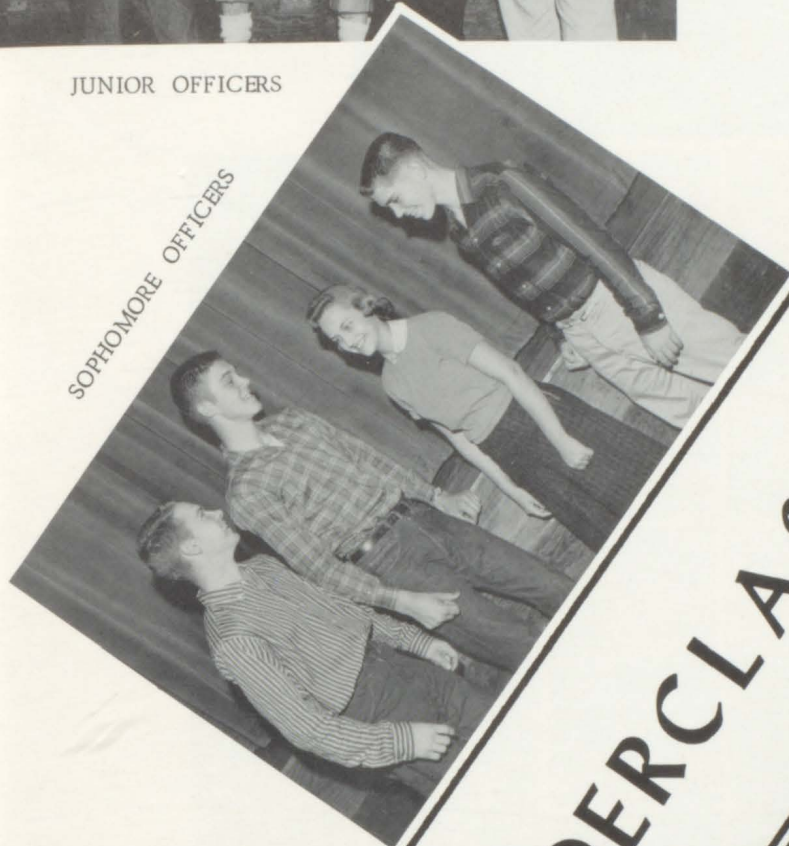

UNDERCLASSMEN

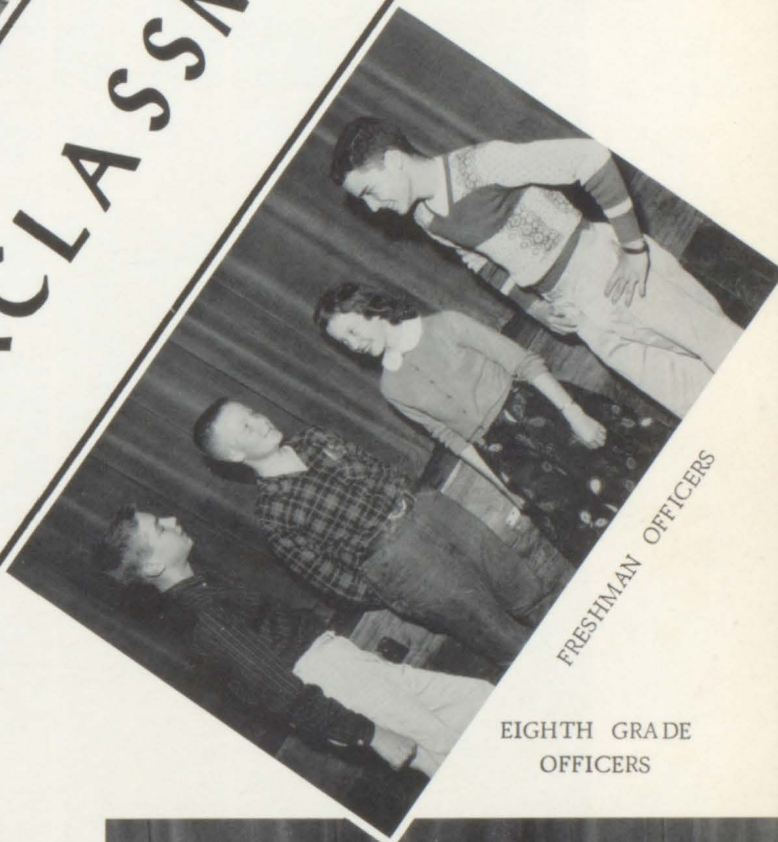

FRESHMAN OFFICERS

EIGHTH GRADE OFFICERS



JUNIORS



SPONSORS

Mrs. Altman
Mr. Wilder
Miss Weedman

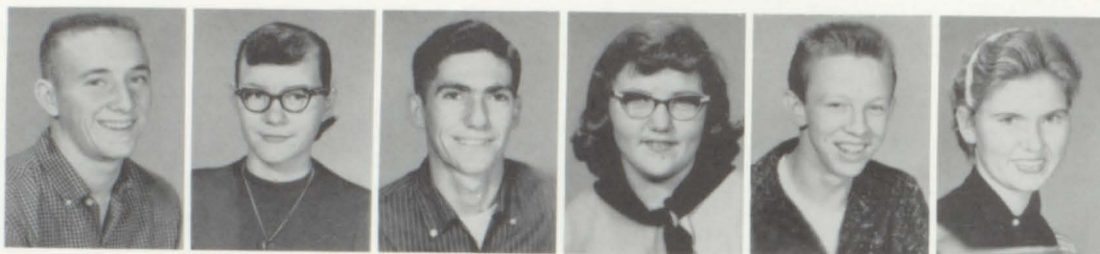

Tom Scales, Patty LeRoy, Carl Neighbors, Ruby Van Winkle, Jack Wetzel, Linda Albin.



Shirley Hearn, Edmund Graman, Louella Schraner, John Schmitt, Bernadette Lindauer, Roger Arnold.



Herbert Gogel, Sue Stephenson, Carl Johnson, Gayle Flamion, Ronnie Grundhoefer, Cleta Litkenhus.



Corny Capers



But, I'm no sword swallower.



Oh!! My aching back!!!

CLASS OF 1959



Faye Reinhart, Bob Bates, Cathy McClure, Leroy Engelbrecht, Mary Schum, Gary McDaniel.



Judy Foertsch, Donnie Riggle, Thelma Waninger, George Salle, Paulita Schue, Jerry Bockting.



Judy Conner, Alan Hendren, Sue Ruston, Gerald Hufnagel, Linda Wessel, David Kemp.



Joan Lindauer, Janice Hunter, Bryon Libbert, Jerry Libbert, Jane Poellin, Mildred Bruggeman.



Marie Dilger, Bonnie Porter, Jane Glezen.

SOPHOMORES



Sponsors: Mr. Bockstahler, Mrs. Keefe.



Howard Gripenstroh, Dianne Goffinet, Bob Brown, Linda Martin, Kenny Nord, Melvina Waninger, James Seger, Brenda Villines.



Linda Harris, Ronnie Eskridge, Joanne Roos, Joe Sallee, Darlene Dike, Mike Schraner, Delores Foerster, Amos Lamar.



Robert Mosby, Evelyn Nord, Keith Conner, Patricia Gundhoefer, Stephen Schroer, Mary Amos, Pat Ward, Judy Heady.



Virginia Dilger, Larry Folz, Mary Bockstahler, Ralph Konerding, Barbara Turner, J.P. Daunhauer, Mary Jean Graman, Elmer Hartloff.

CLASS OF 1960



Vera Heilman, Paul Fuller, Linda Ferguson, Bill Cochenour, Linda Creekmur, Cecil Welborn, Ermalinda Dilger.



Chester Eberhardt, Norma Dilger, Dennis Gogel, Betty Kuntz, Larry Byers, Joyce Adams, Robert Heilman.



Barbara Hildenbrand, Charles Huffman, Vernie Schum, Eugene Stallman, Bernida Otto, Regis Porter, Rose Ann Smith.



Larry Schnuck, Diana Wessel, William Cassidy, Vernita Birchler, David Suhrheinrich, Linda Jennings, Gene Lindauer.



Beverly Ruston, Max Stanton, Margaret Lehr, Ronnie Tuley, Kathleen McGlothlin, Tonnie Tuley, Linda Kleeman.



Michael LeRoy, Dorothy Schaefer, Joan Schaaf, Barbara Meyer, Marilyn Hurst, Wanda Stewart, Ronnie Birchler.

FRESHMEN



SPONSORS:

Mrs. Stone
Mr. Corne



Ronald Westby, Lorine Beier, Donald Burden, Delores Kline, Patrick Arnold, Norma Wessel, James Dilger, Ruthie Gogel.



Ronald Gries, Ruth Kelley, Vernon Knight, Carol Evans, James Lindauer, Judy Green, William Quick, Nancy Brown.



Kenneth Grundhoefer, Mary Ann Gogel, Ralph Wahl, Joan Eble, Leon Libbert, Justine Dilger, Martin Rudy, Irma Mehling.



Larry Corne, Judith Bryant, Larry Ayers, Dorothy Schmitt, Gary Flanion, Sandra Clark, Paul Adams, Melba Riggle.

CLASS OF 1961



David Allen, Sandra Bays, Johnny Glezen, Wanda Harper, James Davis, Judy Hunter, Richard Lamb, Eleanor Spurlock.



James Litkenhus, Judy Reinke, Joseph Waninger, Beverly Heim, Eric Grenlich, Emma Wetzel, Lowell Harris, Conway King.



Jerry Goffinet, Charles Roos, Barbara Heilman, Norman Begle, Mary Miller, Patrick Gramen, Donna Reinhart, Tommy Schum.



Beverly Locker, Robert Killion, Mary Billart, Gerald Furhman, Gail Stephenson, Renus Waninger, Mary Coffey, Anthony Collignon.



Larry Tuley, Gary Byers, Leo Schue, Allen Scheerle, Oscar Mullis, Marie Schulthesis.

GRADES 1,2,3, AND 4



MRS. ROELL



FIRST ROW: S. Sweeney, D. Cooper, R. Hart, M. Ayer, D. Lowell, B. Ludwig, P. Brown, G. Heim, B. Rue, K. Stanton, J. Kaetzel. SECOND ROW: K. Seveff, J. Brown, M. Thorpe, L. Smith, S. Kelly, L. Spurlock, M. Kaetzel, D. Wertman, L. Miller. THIRD ROW: V. Witte, D. Winkler.



MRS. LIVENGOOD



FIRST ROW: M. Barrett, L. Porter, C. Rae, M. Walters, G. Painter, R. Winkler, D. Russell, W. Wertman, J. Hatden, B. Cooper. SECOND ROW: W. Stroud, D. Greece, L. Wetzel, R. Estes, D. Heilman, A. Rue, D. Harper, S. Heims, J. Wetzel.



MRS. MC CLURE



FIRST ROW: D. Conner, D. Seneff, L. McNeeley, W. Roell, N. Springstun, R. Heilman, M. Powell, D. Neighbors, D. Sanders, E. Winkler. SECOND ROW: D. Kendall, L. Winkler, D. Painter, C. Ludwig, S. Woolsey, T. Huppert, C. Jenkins, B. Guth, W. Jones, J. Stone.



MRS. KILLION



FIRST ROW: R. Jackson, R. Guth, D. Walters, H. Brown, N. Barrett, B. Estabrook, G. Sanders, D. Jenkins, M. Hile, D. Hevron. SECOND ROW: B. Gentry, J. Heady, J. Schroder, S. Schnuck, M. Miller, D. Wetzel, S. LeRoy, M. Jackson, K. Coffey, E. Rue. THIRD ROW: J. Brown, J. Whitaker, J. Springston, R. Flamion, B. Painter, M. Smith, D. Stanton, B. Harper, J. Schraer, J. Schraer.

GRADES 5,6,7, AND 8



MISS GOGEL



FIST ROW: J. Spurlock, C. Winkler, M. Heilman, T. Bays, L. Winkler, R. Springston, E. Seneff, R. Ayer, D. Libbert, S. Hunter. SECOND ROW: D. Stroud, K. Heilman, J. Wilson, N. Rue, T. Winkler, D. Page, S. Sweeney, S. Turner, S. Green, N. Hoops. THIRD ROW: R. Collignon, R. Barnett, C. Amos, S. Spradlin, N. Hoops, R. Cooper.



MR. GRAMAN



FIRST ROW: C. Hiem, G. Shelton, C. Porter, N. Philips, G. Bolin, S. Guth, D. McNeley, W. Stanton, J. Brown, C. Winkler. SECOND ROW: I. Hiem, B. Van Winkle, M. Stroud, S. Byers, G. Bockstahler, C. Brown, L. Estes, R. Reinhart, K. Musgrave, R. Hedy. THIRD ROW: E. Lamb, J. Kaiser, C. Engelbrecht, B. Wittsker, B. Kaiser, J. Hevron, P. Rue, S. Cleaves, C. Rue, B. Esterbrook.



MR. MC DANIEL

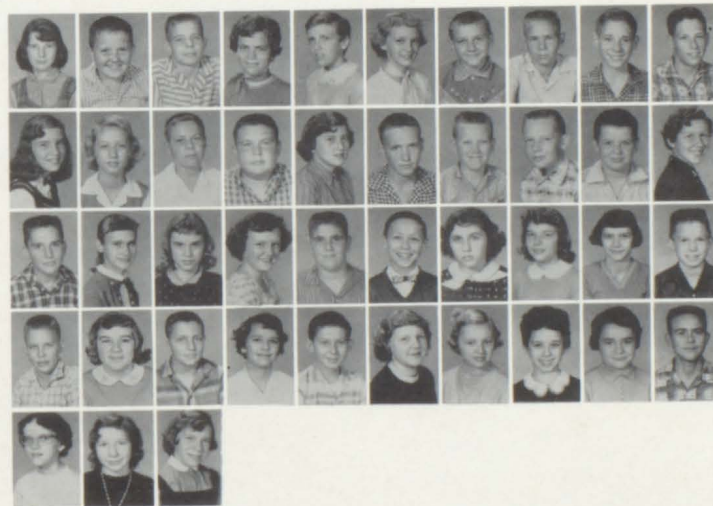

FIRST ROW: V. Grigsby, K. Conner, G. Ayer, V. Brown, S. Foerster, A. Brown, R. Bockstahler, D. Springston, R. Sallee, L. Sallee. SECOND ROW: J. Whitten, B. Estabrook, V. Kaiser, C. Dike, S. Truelove, B. Spurlock, R. Taylor, B. Winkler, D. Huffman, S. Roell. THIRD ROW: G. Corne, F. Amos, S. Stanton, B. Gentry, R. Scott, K. Schaefer, L. Springston, J. Hile, B. Michel, R. Hoops. FOURTH ROW: G. Kaiser, L. Smith, T. Winkler, N. Kifer, R. Bays, J. Bockstahler, S. Shelton, J. VanWinkle, P. LeRoy, G. McNeely. FIFTH ROW: L. Medcalf, P. Kelly, D. LeRoy.





STUDENT COUNCIL

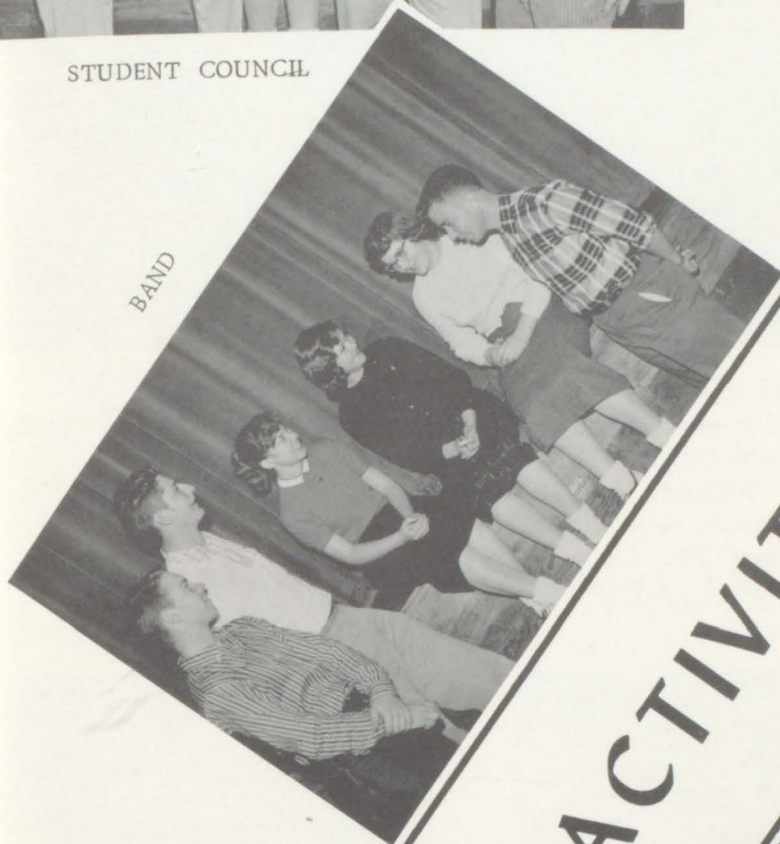

BAND

ACTIVITIES

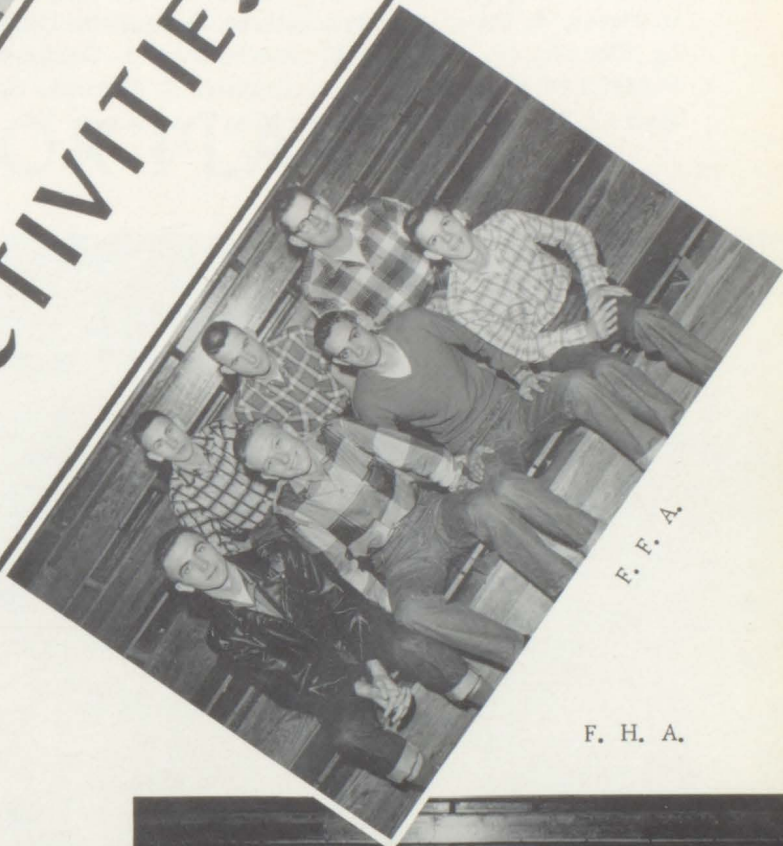

F. F. A.

F. H. A.



F. H. A.



FIRST ROW: S. Grundhoefer, R. Eble, G. McDaniel, R. O'Daniel, P. Roos, T. Knott, E. Byers, B. Woolsey. SECOND ROW: C. McClure, C. Litkenhus, S. Hearn, J. Daunhauer, B. Fleischman, M. Boehman, L. Meeks, E. Dilger, M. Nord, S. Ward, F. Reinhart. THIRD ROW: J. Roos, V. Birchler, B. Hildenbrand, L. Kleeman, P. Johnson, L. Sergesketter, I. Collignon, R. Lehr, M. Mehling, B. Locker, M. Coffey. FOURTH ROW: W. Stewart, M. Graman, E. Spurlock, B. Heilman, D. Reinhart, R. Gogel, S. Bayes, R. Smith, J. Schum, R. Kelly, Sponsor Miss Weedman.

F. F. A.



FIRST ROW: A. Wittman, B. Libbert, L. Engelbrecht, D. Kemp, E. Kaetzel, J. Cooper, E. Graman. SECOND ROW: R. Hildenbrand, D. Gogel, J. Libbert, R. Porter, J. Seger, R. Hileman, G. Byers. THIRD ROW: D. Allen, J. Dilger, L. Schue, R. Gries, J. Waninger, H. Gogel, O. Mullis, Sponsor, Mr. Rosbottom.

STUDENT COUNCIL



FIRST ROW: Joanie Eble, Linda Martin, Elaine Byers and Diana Goffinet. SECOND ROW: Bob Brown, Ruby Van Winkle, Sandy Clark, Tommy Scales and Johnny Glezen. THIRD ROW: Larry Tuley, Kenny Nord, Larry Knott, John Clark, Advisor, Mrs. Keefe.

JUNIOR PLAY



These scenes are from "Cupid In Pig-tails" a three act comedy-farce by Jay Tobias. Under the direction of Mrs. Altman, fifteen juniors participated in the presentation on November 1.

SENIOR PLAY



SENIOR PLAY CAST

Fireworks thrills and howls of merriment could be heard coming from the Dale High School Gym on the night of April 11, 1958. This was the night when the Senior Class presented their class play, "Lunatics At Large", under the direction of Mrs. Esther Hoops. Besides being packed full of excitement, there was also a murder to make things more complicated. Wing, the erudite Chinese, who was reading up on Charley Chan, finally unmasked the guilty person, but not until after the audience is limp with excitement and just about "all laughed out."

The characters were as follows:

Mr. Hyde	John Schenk
John Alden	John Litkenhus
Priscilla	Ann Miller
Lady McBeth	Elizabeth Taylor
Don Cutter	Larry Knott
Doctor Janet	Ruthie Eble
Lucille Cutter	Phyllis Roos
Mrs. Adair	Linda Tribbie
Elaine	Phyllis Johnson
Wing	John Clark
Greg	Dennis Forler
Burke	Lloyd Martin
Brett	Bill Bockstahler
Claire	Lou Meeks



Editor John Clark	Subscription . . Shirley Whittman	Advertising . . Jane Daunhauer
Business Manager	Junie Schum	Betty Fleishman
Gloria McDaniel	Linda Schraner	Marvin Grundhoefer
Social Editor . . Ruthie Eble	Pictures Romilda Lehr	Dennis Forler
Sports Editor . . Dennis Forler	Carole Bennett	Lou Meeks
Larry Knott	Typists Phyllis Johnson	Ruthie Van Winkle
Bill Bockstahler	Ardella Birchler	Judy Griepenstroh
Artists Ruthie O'Daniel	Prophecy Sally Ward, John	Lloyd Martin
Gloria McDaniel	Schenk, Ann Fuller	Advisor Mrs. Ingram

ANNUAL STAFF

COMET STAFF

Editor Judy Griepenstroh	Exchange and Circulation	Reporters . . . John Clark
Feature Editor . Mary Ann Nord	Thanna Rickenbaugh	Linda Schraner
Elmer Kaetzel	Shirley Grundhoefer	Junie Schum
Ruthie Van Winkle	Typist Barbara Southwood	Bill Bockstahler
Linda Tribbie	Artists Elizabeth Taylor	
John Schenk	Ruthie O'Daniel	Advisor Mrs. Ingram
Sports Larry Knott	Reporters Elizabeth Taylor	
Marvin Grundhoefer	Sally Ward	
Delmar Amos	Barbara Woolsey	



D.A.R.

CITIZENSHIP

Judy Gripenstroh was chosen by the senior class and the faculty to receive the good citizenship award. She was selected on the basis of service, dependability, leadership, and patriotism.



SCHOLARSHIP

Judy was honored at a dinner by the Spencer County D. A. R. Chapter where she received a pin and a certificate. This is a high honor to be bestowed on any girl.

LEADERSHIP

BOYS AND GIRLS STATE



LEFT TO RIGHT: Ruthie Van Winkle, Gloria McDaniel, Larry Knott, Mary Nord, Elizabeth Taylor, Bill Bockstahler, Lloyd Martin, Elmer Kaetzel.



BAND

CHOIR



CHRISTMAS QUEEN



Phyllis Roos

QUEENS FROM OTHER SCHOOLS THAT PARTICIPATED





BOOSTER CLUB OFFICERS

President John Clark

Vice-President Ruthie Eble

Secretary Gloria McDaniel

SPORTS and THEIR ROYALTY

Fight Aces Fight,

Fight Aces Fight,

Fight Aces Fight Aces

Fight Fight Fight.

1957-58 GRIDIRON QUEEN

RUTHIE O'DANIEL





Queen Ruthie and her court.



Queen and her escorts.



Hands off.



Jack gets 5 for the Aces.



WOW!!!

JOHN SCHENK

transferred from Ohio and gave a very good account of himself in his first year out for football. John's pride and joy was lowering the boom on any enemy back attempting to run around his end.

DELMAR "JACK" AMOS

earned two varsity letters at halfback. Jack was a very good line backer and generally got the nod when we needed a yard or two.

LLOYD MARTIN

earned three varsity letters at guard. Lloyd was a very good blocker on offense and "he" still talks about the tackle he made in the Oakland City game.

"Lloyd"

"John"

"Dennis"



"Bill"

"Jack"

"Marv"

MARVIN GRUNDHOEFER

didn't come out for football until his Junior year, but earned varsity letters in his last two years. Marvin had a habit of being the extra man in the other team's backfield. He received PAC Honorable Mention at end.

BILL BOCKSTAHLER

a four-year letter man and co-captain his Senior year. Bill was probably the finest all-around player on the squad. If Bill got his hands on a pass, he caught it. He was PAC Honorable Mention at end.

DENNIS FORLER

was a four-year letter man at guard and center. He was co-captain and signal caller his Senior year. Dennis was a starter in his last 29 games in high school. You might run around him but you would not run over him. He did a fine job at any position he was placed at and he was a captain, an inspiration to his teammates.

FOOTBALL



Coach Corne and Coach Graman

Coach Corne had a tough assignment in his first year at Dale because the Aces lacked experience and were weakened by numerous injuries. The Aces finished the season with a not-so-impressive record of 2 wins and 6 losses. In this case, the records and scores are deceiving. The Aces were always in the game right down to the wire. A "break" the right way could have spelled victory for the Aces.



FIRST ROW, Left to Right: Jack Amos, Lloyd Martin, Dennis Forler, John Schenk, Tom Scales, Bill Bockstahler, Marvin Grundhoefer. SECOND ROW: Charles Huffman, Rodney Stone, Ronnie Tuley, Paul Fuller, Ronnie Grundhoefer, Carl Neighbors, Carl Johnson. THIRD ROW: James Seger, Bob Brown, Johnny Glezen, Larry Corne, Mike LeRoy, David Suhrheinrich, Larry Schnuck. FOURTH ROW: Jerry Goffinet, Renus Waninger, James Davis, Goerge Sallee, Regis Porter, Norman Begle. FIFTH ROW: Coach Graman, Student Managers, Larry Tuley, Amos Lamar, Steve Schroer, Coach Corne.

STUDENT MANAGERS
Steve Schroer and Amos Lamar



FOOTBALL RECORD

The Aces began the season in fine fashion by overpowering Richland 12-6 in a non-conference battle at Dale.

Rockport spoiled our first conference game by getting off to an early lead and holding off the Aces to win a 34-6 decision.

Although outscoring Petersburg 8-6 in the second half, the Aces couldn't overcome the big lead the Indians held at halftime and lost 28-14.

On the first play from scrimmage, Scales ran 55 yards to the Oakland City 5 yard line but the Aces failed to score. This broke Dale's spirit and the Acorns were victorious 28-0.

After holding Cannelton scoreless the first half, the Aces weakened and the Bulldogs scored a 24-0 victory.

The Aces finally got their offensive attack to rolling and overpowered Richland 30-6. Scales led the attack with 2 touchdowns.

On the night of the coronation of Queen Ruthie O'Daniel, the Aces almost pulled the upset of the season against Owensville. Dale went ahead 7-6 on a touchdown and extra point by Bill Bockstahler with less than three minutes remaining in the game. But Owensville failed to quit and scored with seconds remaining to win 13-7.

In the last game of the season, Mt. Vernon ran wild and scored 48-20 victory. John Schenk scored twice and Marvin Grundhoefer once for the losers.

Hats off to a not-so-good season, but a swell coach and a great bunch of guys.





CHEER LEADERS



GO
ACES
GO



BASKETBALL QUEEN 57-58

ELAINE BYERS





QUEEN AND HER COURT

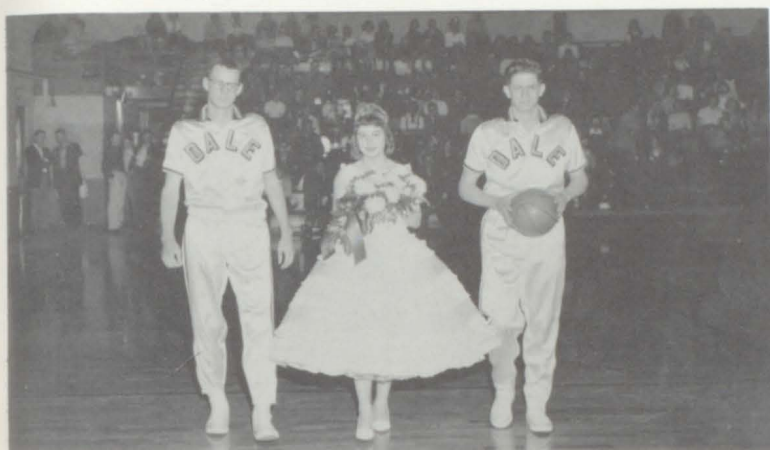

SUSPICION



CLIMAX



CONCLUSION

LARRY KNOTT

received honorable mention in the PAC, Sectional, and Regional his Junior year. He made the Holiday Tourney first team his Senior year.

BILL BOCKSTAHLER

earned 3 varsity letters. He was named on the Holiday Tourney first team his Senior year.

"John"

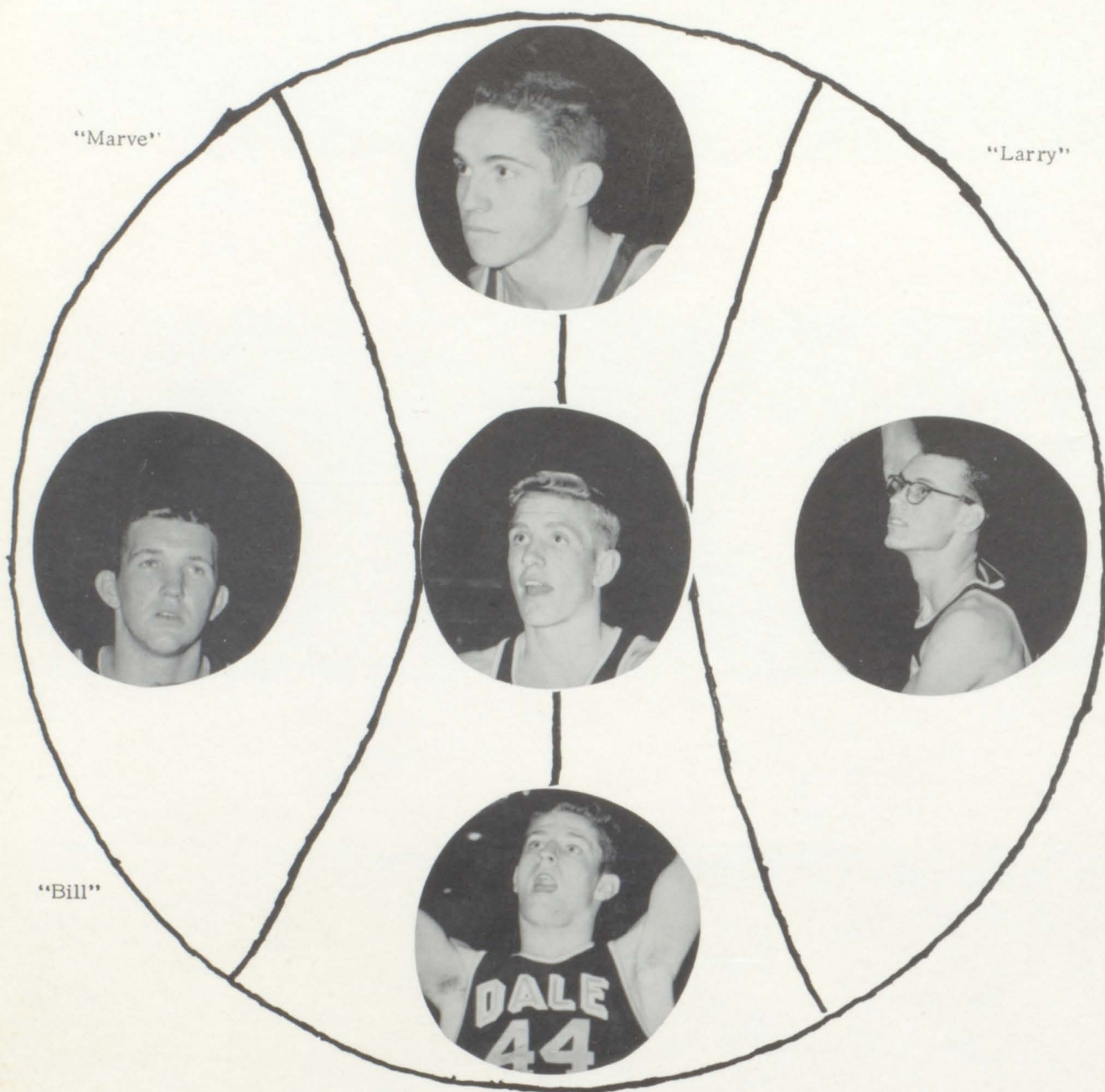

"Bill"

"John"

MARVIN GRUNDHOEFER

played for two years for the Deuces. He is a fine scorer and an excellent rebounder.

JOHN CLARK

transferred from St. Meinrad and was not eligible until January 1. He is a good driver and a fine jump shooter.

JOHN SCHENK

transferred from Ohio and was not eligible until his Senior year. He provided very valuable bench strength.

BASKETBALL



BACK ROW: Coach Come, R. Grundhoefer, D. Riggle, H. Gripenstroh, C. Neighbors, B. Bockstahler, L. Knott, J. Schenk, M. Grundhoefer, A. Lamar, and J. Clark. KNEELING: Student Manager, L. Martin, T. Scales, D. Kemp, Student Managers, S. Schroer and D. Forler.

A
C
E
S



A
C
E
S

Student Managers S. Schroer, D. Forler, and L. Martin.

DEUCES



FIRST ROW: Pat Arnold, Tommy Schum, Ronnie Tuley, Bill Cassidy, Kenny Nord, Larry Corne. SECOND ROW: Mike LeRoy, Chester Eberhardt, Howard Gripenstroh, Donnie Riggie, Gerald Hufnagel, Ronnie Grundhoefer. BACK ROW: Coach Wilder, Johnny Glezen, Leon Libbert, Larry Tuley, Gary Flamion.



Keith Conner, Steve Schroer

The Deuces, who were coached by Charles Wilder, were composed of underclassmen. Under Coach Wilder's very able leadership they attained a very impressive record. The Deuces' chief trump cards were Donnie Riggie and Howard Gripenstroh. These two, along with Ronnie Grundhoefer and Larry Corne, will no doubt help maintain Dale's tradition as a basketball power in Southern Indiana.

FRESHMEN

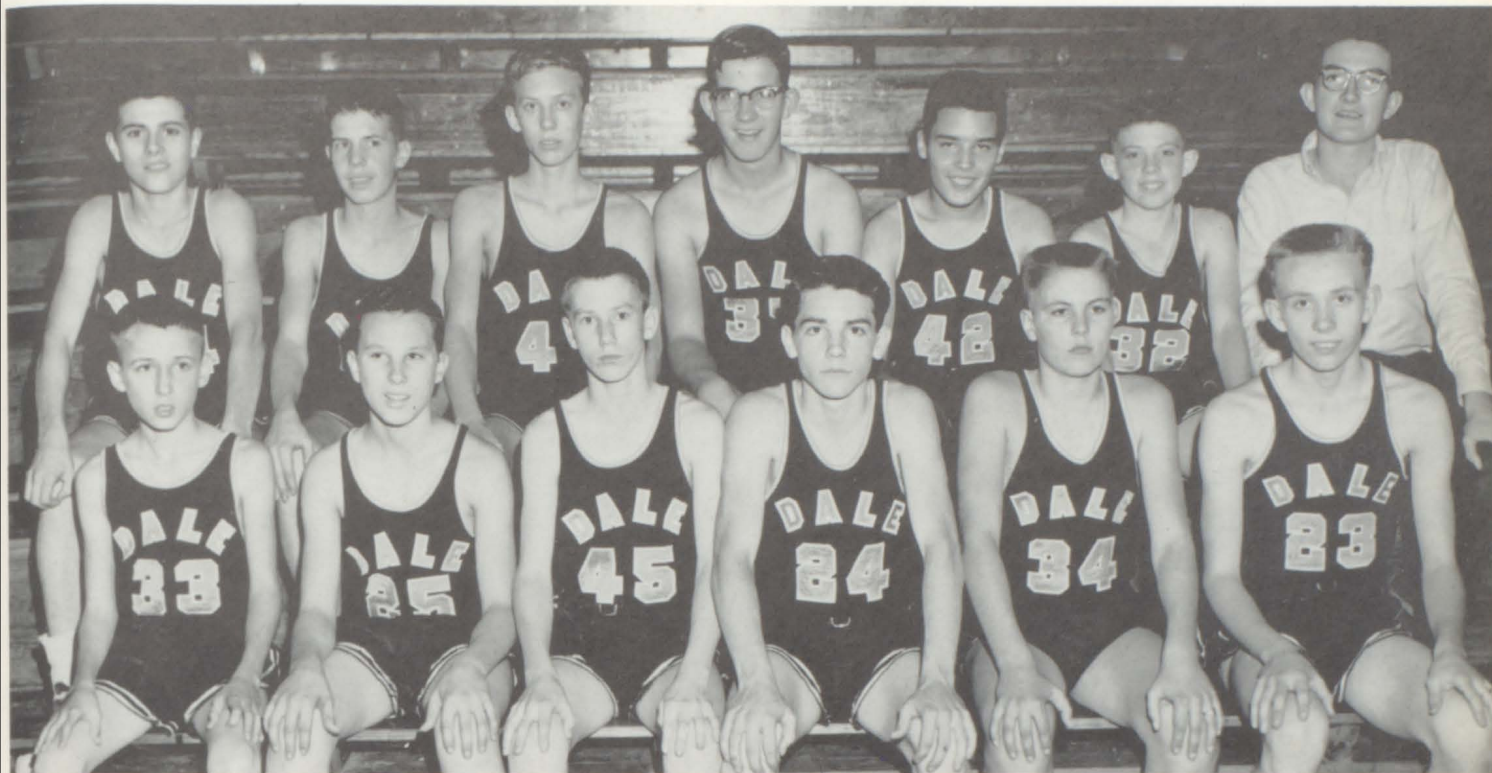

FIRST ROW, Left to Right: Johnnie Glezen, Gary Flamion, Leon Libbert, Larry Corne, Patrick Arnold, Tommy Schum, SECOND ROW: Martin Rudy, Larry Ayers, Ronald Wesby, Norman Begle, Larry Tuley, Ralph Wahl, Student Manager, Keith Conner.



Gail Stephenson, Beverly Heim, Eleanor Spurlock, Donna Reinhart.

The Freshmen, coached by Charles Wilder, started the season in very fine style by winning 3 of its first 4 games. After this fine beginning, the roof caved in. Upon the graduation of one member of the squad to the Deuces, they lost the desire to win and proceeded to lose their last 7 games.

BASKETBALL RECORD

Dale started the season with a PAC win over Richland 58-37. Knott led the winners with 17 points.

The Dubois Jeeps upset Dale 58-54 in spite of a 19 point performance by Bill Bockstahler. Balanced scoring was the main factor as the Jeeps had four men in double figures.

The Aces rebounded from the Dubois defeat with a 63-38 win over Lynnville. Grundhoefer and Bockstahler led the Aces with 16 and 14 respectively.

Dale came up with a 56-51 win over arch-rival, Ferdinand. Knott topped the winners with 14 points as Grundhoefer and Bockstahler followed closely with 13 each.

The Aces blew hot and rocked Rockport by a stunning score of 75-37. Marvin Grundhoefer led the Aces with 16 points followed closely by Larry Knott with 14.

Dale journeyed to Evansville where they barely edged out North 47-43. Larry Knott's out-put of 21 points was high for the game.

Amos Lamar turned in a brilliant performance to propel the Aces over Owensville 55-43. Amos was high for the game with 18 points.

The Winslow Eskimos broke Dale's five game winning streak with a 62-61 double overtime win. Roger Erwin led the winners with 19 points. Larry Knott was tops for the losers with 28.

Starting out slow and finishing with a rush, the Aces stopped Chrisney 57-27. Marvin Grundhoefer was high with 12.

All five starters scored in double figures as Dale defeated Oakland City 73-59 in spite of a 34 point performance by Ed Cochren.

The Aces continued their winning ways as they blasted Cannelton 72-40. Larry Knott was the big gun for the Aces as he led all scorers with 28 points.

The Holland Dutchmen defeated the Aces 65-47. Holland was up and Dale was down and that is the story in a nutshell. Junior Buse was the Dutchmen's top gunner with 26 points.

Dale scalped the Petersburg Indians 57-40 as the Aces continued to roll toward another PAC crown. Knott and Kemp tied for scoring honors with 14 points each.

Art Taylor and his Lincoln Lions continued their mastery over the Dale Aces. The Aces rallied late in the fourth quarter but ran out of steam as the Lions managed to hold on to gain a 65-60 victory. Porter Meriwether led all scorers with 30 points.

The Aces blasted Tell City 64-40. Larry Knott was high scorer with 18 points.

Dale beat Ft. Branch 53-52 for the PAC Championship. Balanced scoring by the three "big" men was the main factor. Marvin Grundhoefer was high with 14 points. Larry Knott and Bill Bockstahler followed with 13 and 12 respectively.

HOLIDAY TOURNEY

In the afternoon session of the Holiday Tourney Dale managed to stop Tell City's rally and take a 54-53 victory. Dale met Jasper in the evening session.

Early in the game, Jasper held a 9 point lead but the Aces roared from behind and held an eleven point lead at the half. Both teams battled on fairly even terms the second half and Dale was able to gain a 6 point victory, 71-65. Larry Knott was the big gun for the Aces as he poured 28 points through the hoops.

BASEBALL



BACK ROW: M. Grundhoefer, C. Neighbors, J. Musgrave, P. Lambert, R. Kaiser, B. Reinhart, D. Grundhoefer, and Coach Bill Livengood. FIRST ROW: A. Lamar, B. Cassidy, R. Grundhoefer, T. Scales, M. Weller, K. Roos, P. Hunter, and Student Manager S. Schroer.

Tell City capitalized on pitcher, Bob Reinhart's wildness and won an extra inning thriller 4-3.

Marvin Grundhoefer turned in a brilliant relief job and earned a 2-1 decision over Troy.

Carl Neighbors pitched a 4 hitter, Bob Reinhart and Jerry Musgrave got two hits each to power the Aces to 6-1 win over Richland.

Roger Kaiser pitched a 1 hitter and singled home the winning run to gain a 2-1 victory over Troy.

Carl Neighbors pitched a 3 hitter and collected 2 hits to propell Dale over Chrisney 4-3.

Although his teammates committed 7 errors behind him, Marvin Grundhoefer managed to salvage a 12-8 decision over Rockport as Brother Dan supplied the bat power with 3 hits.

Carl Neighbors fired a 3 hitter and gained a 7-2 win over Ferdinand.

The Lincoln Lions continued their mastery of Dale by defeating the Aces 5-3 as Charley Vance pitched brilliantly in relief.

Marvin Grundhoefer turned in a stout-hearted relief job and collected 2 hits to receive credit for an 8-4 decision over Chrisney.

Dale backed up Carl Neighbor's pitching with a 10 hit attack to defeat Boonville 12-7.

1956 TRACK 1957

100 Yd. Dash
880 Yd. Relay
880 Yd. Medley Relay



MIKE LE ROY



DAVID JOHNSON *

100 Yd. Dash
220 Yd. Dash
120 Yd. Low Hurdles
880 Yd. Relay

880 Yd. Medley Relay
100 Yd. Dash
220 Yd. Dash



JACK VETZEL



BOB WOOLSEY *

100 Yd. Dash
880 Yd. Run
880 Yd. Relay
Mile Run

880 Yd. Relay
440 Yd. Dash



JERRY HUFNAGEL

* Letter Men



ELAINE BYERS
Cheerleader 4



RUTHIE EBLE
Cheerleader 4



JACK AMOS
Football 2, 4



BILL BOCKSTAHLER
Basketball 2, 3, 4
Football 1, 2, 3, 4
Football Co-Captain



MARVIN GRUNDHOEFER
Football 3, 4
Baseball 2, 3
Basketball 4



JERRY MUSGRAVE
Baseball 2, 3



LARRY KNOTT
Basketball 2, 3, 4
Baseball 2



LLOYD MARTIN
Football 2, 3, 4



DENNIS FORLER
Football 1, 2, 3, 4
Co-Captain 4



JOHN CLARK
Basketball 4



JOHN SCHENK
Football 4
Basketball 4



RUTHIE O'DANIEL
Cheerleader 2, 3, 4



THERESA KNOTT
Cheerleader 2, 3, 4

SECTIONAL CHAMPS



Principal Kifer



Let George do it.

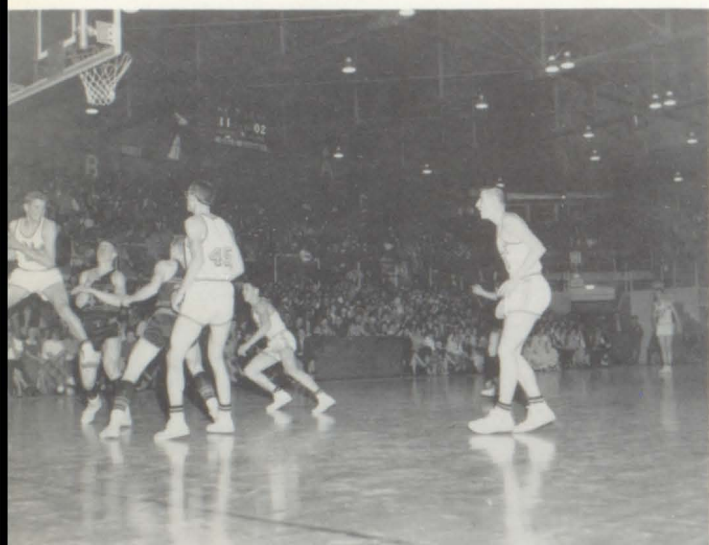

The High and the Mighty.



They helped us win.



Big Larry



We came, we played, we conquered.

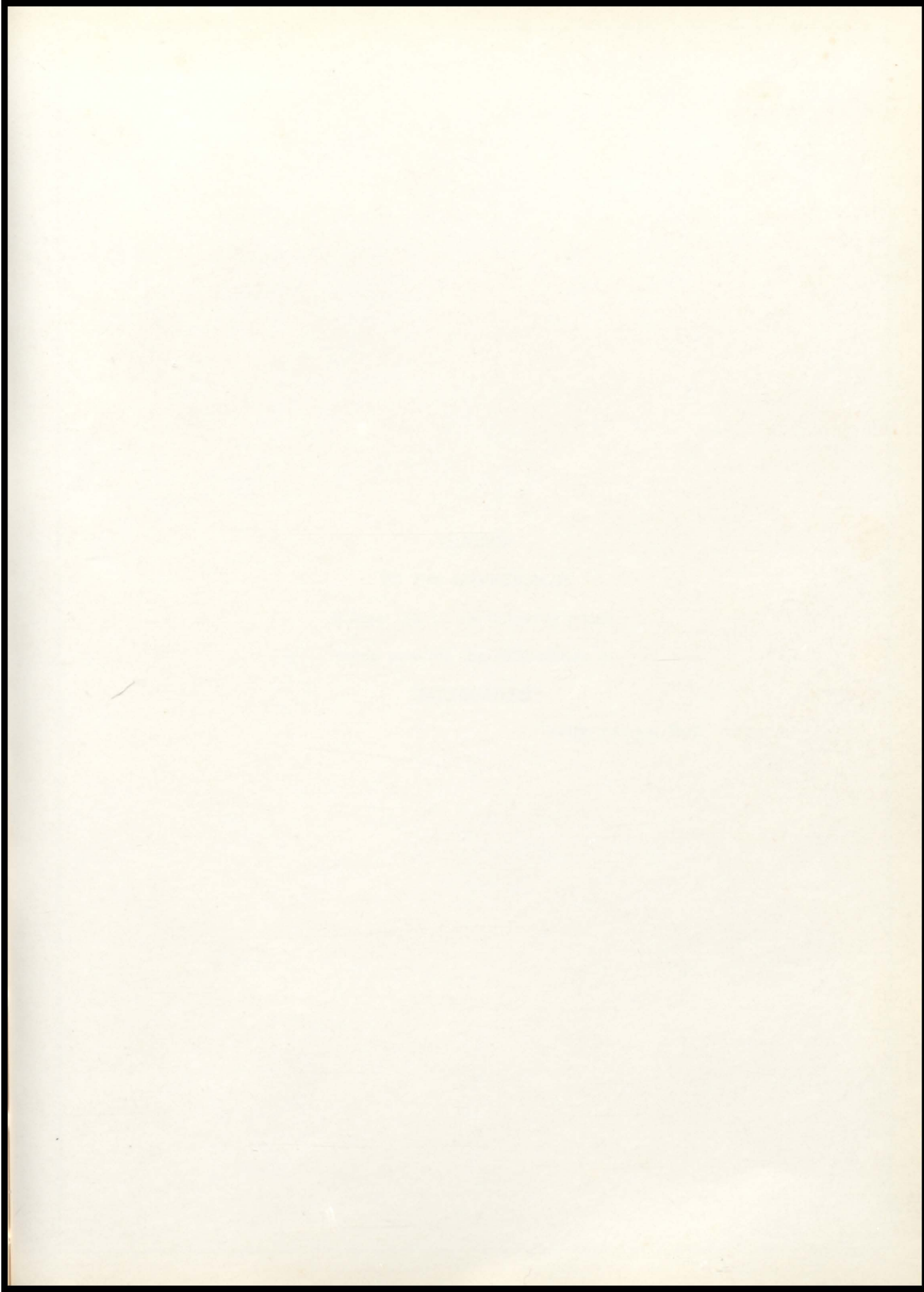

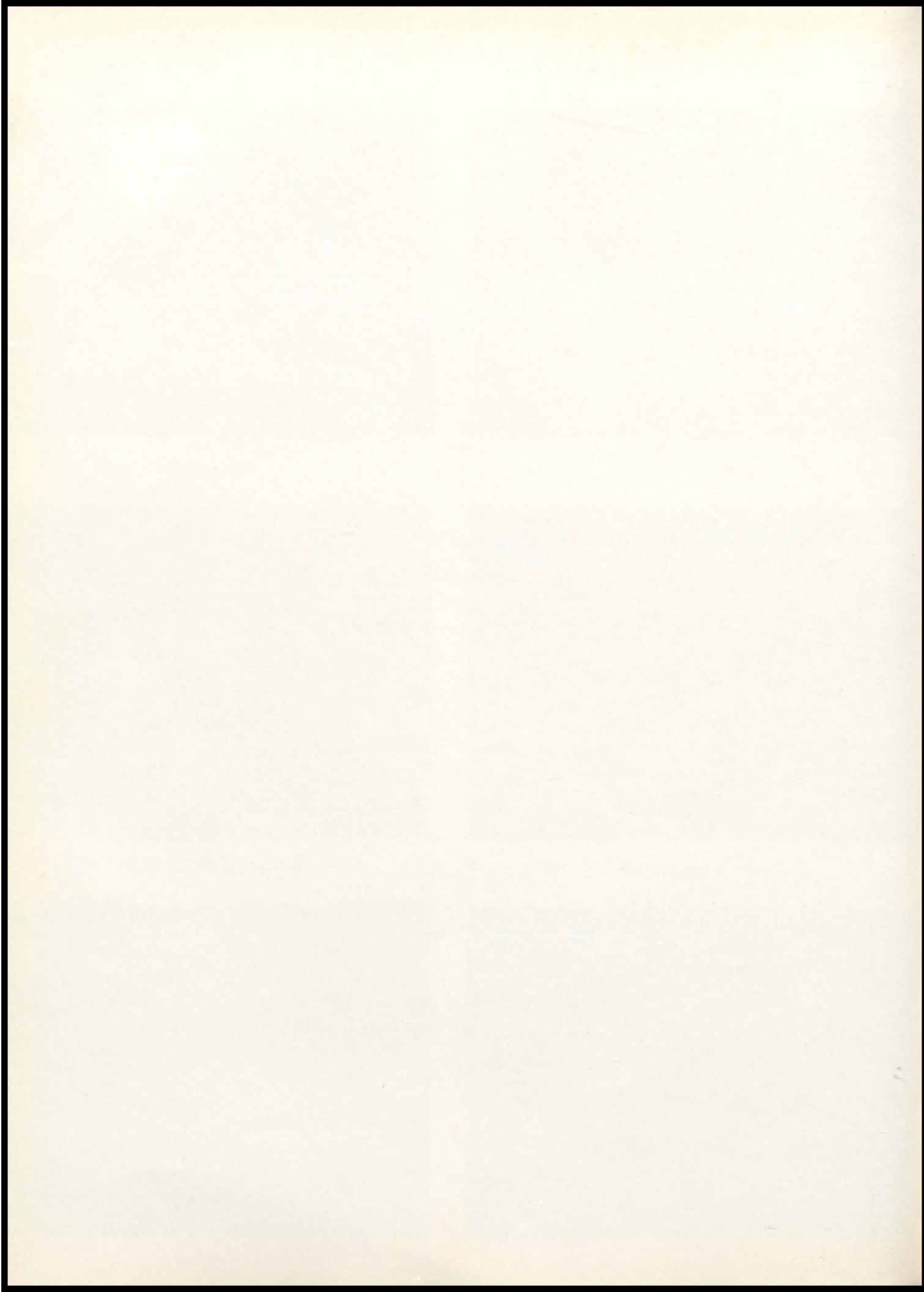

THANKS!

TO THE BUSINESSMEN

Whose ads, on the following pages,
made possible the 1958 edition of

"MEMORIES"

—The Annual Staff

Compliments of
**THE MODEL
DEPARTMENT STORE**
BOONVILLE, INDIANA

30 Days and 6 Months
Revolving Charge Accounts
Open One Today

ABE TRAILS TUROTEL
O.^{UR} V.^{ERY} B.^{EST} BROWN'S
MID-TOWN - DALE, INDIANA

1908

1958

On Our
50th ANNIVERSARY
We pause to express our thanks for the
business entrusted to us during the past
half century and hereby invite your
continued patronage and new business
on the principals for which this institu-
tion was founded.

SERVICE - SAFETY - SATISFACTION

**THE HOLLAND
NATIONAL BANK**
HOLLAND, INDIANA

Member F.D.I.C.

HILL TOP PACKING CO.
Choice Fresh and Cured Meats
Sausage and Lard
Phone 17
HUNTINGBURG, INDIANA

Congratulations, Class of '58

**WESTERN AUTO
ASSOCIATE STORE**
Louis Martin, Owner
HUNTINGBURG, INDIANA

**CHRISTOPHER
ELECTRIC SHOP**
Leading Home Appliances
Frigidaire - Maytag - Philgas
Youngstown Kitchens
HUNTINGBURG, INDIANA

Why Santa Claus Land

Is World Famous



Dogwood Amphitheater

Full Color Santa Statue

World Famous Postoffice

Fairy Land Railroads

Pleasure Land

Enchanted Trail

Pioneer Land

House of Dolls

Santa's Circus

Santa's Deer

Toyland

Hall of Famous Americans

SANTA CLAUS LAND
SANTA CLAUS, INDIANA

Compliments of
THE DAILY HERALD
JASPER **HUNTINGBURG**

**SPENCER COUNTY FARM
BUREAU CO-OPERATIVE
ASSOCIATION, INC.**
Farmer Owned and Farmer Controlled
Chrisney - Lamar - Grandview
St. Meinrad - Rockport

LANDGREBE'S
Clothing - Shoes - Furnishings
HUNTINGBURG, INDIANA

**NUSSMEIER
ENGRAVING COMPANY**
EVANSVILLE, INDIANA
Wedding Invitations - Announcements
Business and Personal Stationery

Compliments of
DALE FROZEN FOODS
DALE, INDIANA

**HAROLD FRICK & SONS
HARDWARE COMPANY**
Furniture - Floor Coverings - Paints
Phone 227 Fourth Street
HUNTINGBURG, INDIANA

THE SIGN OF GOOD TASTE

Coca-Cola

TRADE-MARK REG. U. S. PAT. OFF.

EXTENDS TO THE CLASS OF '58

ITS HEARTIEST CONGRATULATIONS

THE COCA-COLA BOTTLING CO., INC., OF JASPER

JASPER, INDIANA

Compliments of
MOBILGAS SERVICE STATION

W. T. Wright, Owner

DALE, INDIANA

Sincerest Congratulations
to the Class of '58

H. F. KNOTT

Phillips 66

Phone WE. 7-4738

DALE, INDIANA

Compliments of
HARRIS' BARBER SHOP

(Air-Conditioned)

DALE, INDIANA

SONGER'S GROCERY

Fresh Meats - Vegetables
Frozen Foods

Low Prices Every Day

Phone WE. 7-4771

DALE, INDIANA

L. GRUNDHOEFER & SONS

Fresh Meats - Custom Butchering
Groceries

Phone WE. 7-2261

DALE, INDIANA

BARBARA'S BEAUTY SHOP

"For Your Comfort, Convenience,
and Beauty"

Phone WE. 7-4346

DALE, INDIANA

Best Wishes to the Graduates of 1958

THE DALE STATE BANK

DALE, INDIANA

GRANDVIEW, INDIANA

Member of Federal Deposit Insurance Corporation

Best of Luck to the Class of 1958

J. WINKLER & SONS

DALE, INDIANA

THE CHATEAU

Family Room

Phone WE. 7-4386

MARIAH HILL, INDIANA

S & W SERVICE

"GAS FOR LESS"

Hwy. 45 North

DALE, INDIANA

Luck to You from

POTTER'S UPHOLSTERY

Interior and Exterior

Fabrics - Carpeting - Draperies

Reupholstery and Custom Work

DALE, INDIANA

Compliments of

PAUL W. BROWN

DALE, INDIANA

Compliments of

DALE CITY CAFE

Family Room

DALE, INDIANA

Compliments of

WILKEY MOTOR CO.

DALE, INDIANA

CONNER MOTORS

Sales - Service

"Home of Your Ford Cars, Trucks, Tractors, and Farm Machinery"

"You Can Pay More, But You Can't Buy Better"

Phone WE. 7-4331

DALE, INDIANA

Congratulations

LINK TWINS LOAN COMPANY

"Link Up With LINKS"

Loans

Insurance

HUNTINGBURG, INDIANA

JASPER, INDIANA

Congratulations

STRUCKMAN CHEVROLET COMPANY

Your Chevrolet Dealer

For 26 Years

HUNTINGBURG, INDIANA

WINDELL'S RESTAURANT

Delicious Lunch

Soft Drinks

Sandwiches

DALE, INDIANA

**SPRINGSTON'S
RADIO SALES & SERVICE**

Electrical Wiring Supplies
Television - Radios - Stoves
Frigidaire Appliances

Phone WE. 7-2051

DALE, INDIANA

Compliments of
HAROLD C. SIMS
DALE, INDIANA

Compliments of
DAVE YOUNG

"Rockport's Most Popular
Men and Boy's Store"

403-405 Main St. Phone 534

ROCKPORT, INDIANA

Compliments of
WHITE FRONT GROCERY
DALE, INDIANA

Compliments of
**THE GERMAN-AMERICAN
BANK**
Member Federal Reserve System
Member Federal Deposit Insurance
Corporation
JASPER, INDIANA

Congratulations to the Class of '58
SCOTT'S TEXACO
Ford Scott, Mgr.
DALE, INDIANA

CHASE STUDIO

The Seniors Choice

Quality Products

Beautiful Coloring

Phone 388

HUNTINGBURG, INDIANA

Compliments of

BROONER PRINTING

DALE, INDIANA

Remember!

"It is awfully nice to be important, but
it is more important to be nice."

LENA and HURST LIVENGOOD

Proprietors of

LINCOLN MOTEL

Indiana State Highways 45 & 62

U. S. Highways 231 & 460

Compliments of
HILE'S GROCERY
Frozen Foods
Fresh Vegetables Daily
DALE, INDIANA

TAYLOR'S
ZEPHYR SERVICE
Outer E. Main St.
Phone 796
BOONVILLE, INDIANA

Compliments of
THE FIRST NATIONAL BANK
Member F.D.I.C.
HUNTINGBURG, INDIANA

RIGGLE'S
SHELL SERVICE STATION
Greasing - Oil Change
Tire Repair
Phone LA. 9-2203
LAMAR, INDIANA

Compliments of
CHRISNEY STATE BANK
Your Patronage is Solicited
Member F.D.I.C.
CHRISNEY, INDIANA

BOLTON'S RADIO & T.V.
Sales & Service
Philco and Admiral Dealer
GENTRYVILLE, INDIANA
Phone WE. 7-4954
We Service All Makes of Radios
and Television

C. W. WEDEKING & CO.

Hobart Wedeking - Bill Wedeking
General Electric Appliances
Speed Queen Washers and Dryers
Armstrong Floor Coverings
Hardware - Furniture - Appliances
Floor Coverings - Dry Goods
Field Seeds

DALE, INDIANA

Congratulations to the Class of '58

BROWN BROS. LUMBER CO.

Manufacturers of
Band Sawed Lumber and Millwork

Dealers in
Lumber, Roofing, Sash, Paint,
Hardware, Glass Doors, and
Plumbing Supplies

DALE, INDIANA

Best Wishes to the Class of '58

ROBINSON DRUG STORE

DALE, INDIANA

WITTE MILLING CO.

Grain and Feeds

WE MANUFACTURE

PURITY FEED MASHES

Custom Grinding and Mixing

Phone We. 7-2201

DALE, INDIANA

HOFFMAN BROS.

Dodge - Plymouth
Bear Wheel Alignment

Phone 304

Wrecker Service

JASPER, INDIANA

Compliments of

CARL SCHRIEFER

General Repair - Body Work

LAMAR, INDIANA

**THE ELLSWORTH
ICE CREAM CO.**

Grade "A" Milk - Ice Cream

Cottage Cheese

HUNTINGBURG, INDIANA

**SOUTHERN INDIANA RURAL
ELECTRIC COOPERATIVE, INC.**

We Light the Way Through
R E A

Phone 34W

TELL CITY, INDIANA

FARMERS STATE BANK

Established 1890

Member of the
Federal Deposit Insurance Corporation

ROCKPORT, INDIANA

Compliments of

MARY ANN'S

CHAT-N-CHEW

STONE TRUCKING CO.

DALE, INDIANA

Remember

RITCHIE

For the Finest in Dry Cleaning

Phone 350 - Rockport

Visit Our Modern Plant on Highway 66
West and See How Your Clothes
Are Cleaned

Our 35th Year in the
Dry Cleaning Business

"BRUCE" "GUS"
LOMAX & DOERNER

Athletic Equipment - Trophies
Sporting Goods

"Everything for Every Sport"

"Trophies for Every Occasion"

20 S. E. 2nd

Phone HA. 4-7575

EVANSVILLE, INDIANA

Compliments of

**HOLLAND CUSTARD
& ICE CREAM, INC..**

Southern Indiana's Largest Selling
Brand of MILK

Grade "A" Dairy Products

General Office
HOLLAND, INDIANA

Compliments of

**ASTRA AND TIVOLI
THEATRES
JASPER, INDIANA**

**JASPER WOOD PRODUCTS
COMPANY**

Flat and Molded Hardwood Plywood

Plant No. 1 - Jasper, Indiana

Plant No. 2 - Watsontown, Pa.

JASPER, INDIANA

BRIEDENBAUGH BROS.

Better Blocks and

Ready Mixed Concrete

Phones: 594 and 888

JASPER, INDIANA

STANDARD SERVICE

Atlas Tires - Batteries

Guaranteed Lubrication

Car Wash

Complete Line of Standard Products

On Highway 460 - 1 Block East of

Highway 231

DALE, INDIANA

JASPER ICE & FUEL CO.

Your Ice Requirements Will Be Taken

Care of By "Grundhoefer's"

JASPER, INDIANA

GENE'S SHELL SERVICE

Phone WE. 7-4415

DALE, INDIANA

Compliments of

ROTH'S DEPARTMENT STORE

BOONVILLE, INDIANA

Luck to You, Class of '58

CITIZENS NATIONAL BANK

"Our Service Makes Friends"

TELL CITY, INDIANA

Compliments of

CHAS. P. FULLER

Funeral Director

DALE, INDIANA

Compliments of

ADDISON KING

General Insurance

DALE, INDIANA

Compliments of

**THE JASPER
LACQUER COMPANY, INC.**

JASPER, INDIANA

HAGAN GENERAL STORE

Star Brand Shoes

Men's, Women's and Children's

Wearing Apparel

Phone WE. 7-4903

DALE, INDIANA

Compliments of

**C. L. BAYS
BARBER SHOP**

Automobile, Fire and Marine Insurance

DALE, INDIANA

JUNE'S PLACE

Family Room

Beer - Wine - Food - Dances

LINCOLN CITY, INDIANA

THE JASPER CORPORATION

Manufacturers of

Quality Cabinets; Flat, Molded
and Plastic Plywood; Chipcore, Veneer
and Lumber

Subsidiaries

Borden Cabinet Corp., Borden, Indiana

Evansville Veneer & Lumber Co.

Evansville, Indiana

Jasper Stylemasters, Inc., Jasper, Ind.

Jasper-American Mfg. Co.,

Henderson, Ky.

Compliments of

HENRY PAGE

DALE, INDIANA

Compliments of
MODEL BAKERY
HUNTINGBURG, INDIANA

DIKE'S GENERAL STORE
Groceries - Meats
Drygoods - Hardware - Paints
LAMAR, INDIANA

Compliments of
R. & G. CLEANERS
HUNTINGBURG, INDIANA

BELL'S APPLIANCE STORE
General Electric and Skelgas
Appliances
LAMAR, INDIANA

Best Wishes to the Class of '58
RALPH MURRAY
Standard Oil Products
Quick Service
LINCOLN CITY, INDIANA

GLENN'S GROCERY
Glenn VanWinkle, Prop.
Meats Groceries
General Merchandise
Phone WE. 7-4361
LINCOLN CITY, INDIANA

GLENN'S
Delicious Luncheons
Tasty Sandwiches
Thick Shakes and Malts
Luck to You, Class of 1958
DALE, INDIANA

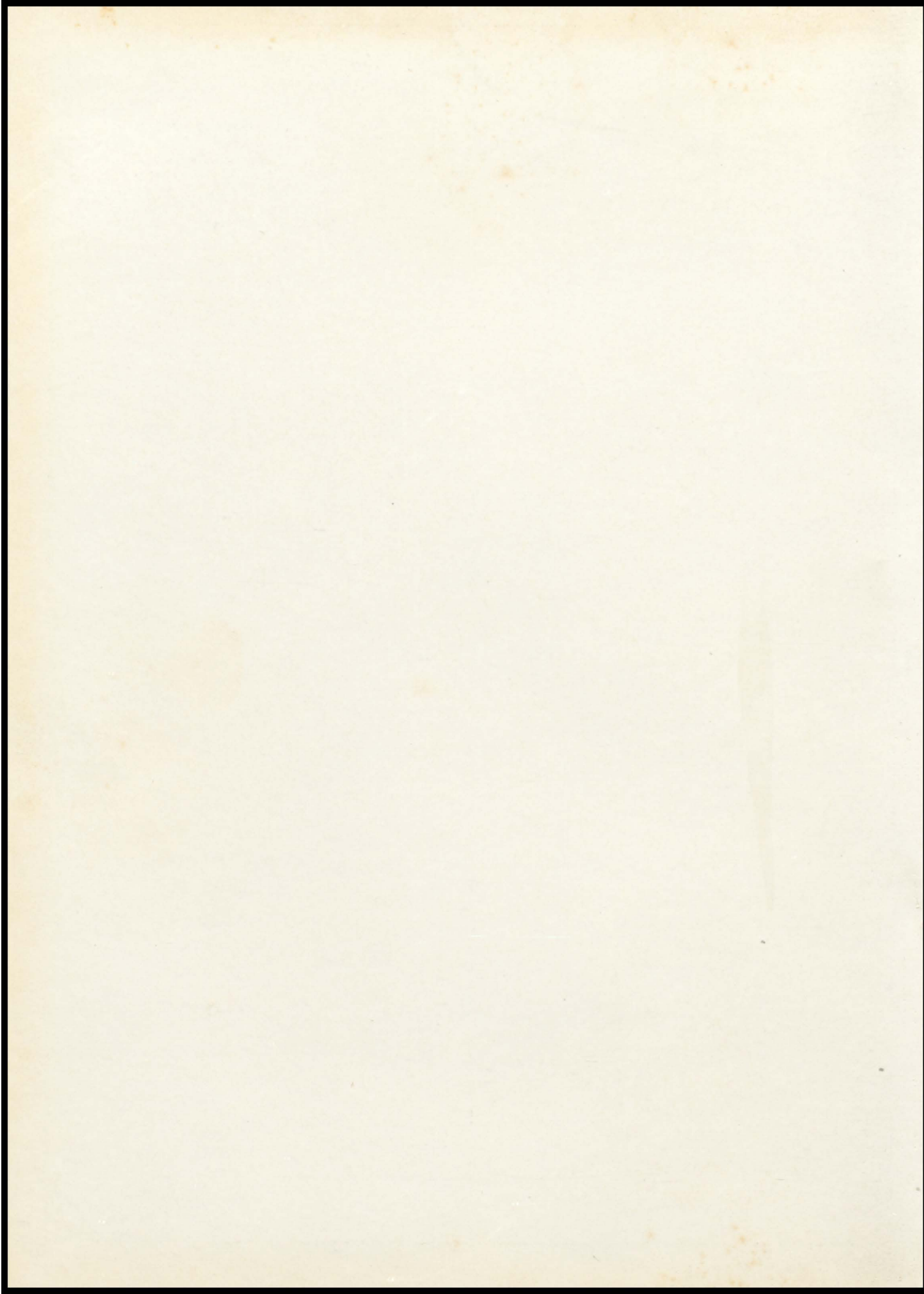



INTER-COLLEGIATE PRESS

Publishers · Cover Manufacturers · Book Binders

FACTORY · HOME OFFICE

Kansas City

PRINTED IN U. S. A.

Andella Birchler

John Clark Ruthie Eble

John Littenhus

Ruthie O'Daniel

Linda Schaner

Elaine Byers

Linda Coffey

Marvin Dunschofer

Garole Bennett

Dennis Forber

Sallye Ward

Linda Tribble

Don Meeks Pamela

Tom Brews

Phyllis Johnson

June Schum

Gloria McDaniel

Shirley Clark

Delmar B. Gross

Nancy Davis McElhiney

Verena Schulties

Jane Collignon

Marion Low Bookman

Judy Guipenstroh

Donald Adams

Betty F. K. Schuman

Lizabell
Thyler

Charlotte
Kingsbury
Dillman

Theresa
Achenbach

Barbara Southwood

Shirley
Hittman

Robert Libbert

Rockefeller

Anne Fuller

Harry Knott
Susan Knott
Peters Goss

Lloyd Martin

Loretta
Sorgsdatter

Robert Hildenbrand

Barbara Sue Shockey

Shirley
Lundhoffer

John Schenk

Gray Lee Cooper

Mary Ann Nord

Elmer Kaetzel

Ruth Van Kinkle

Alfred Wittman

Janice

Dawnbauer

Delores Adams

