

1

9

5

9

The Reflector

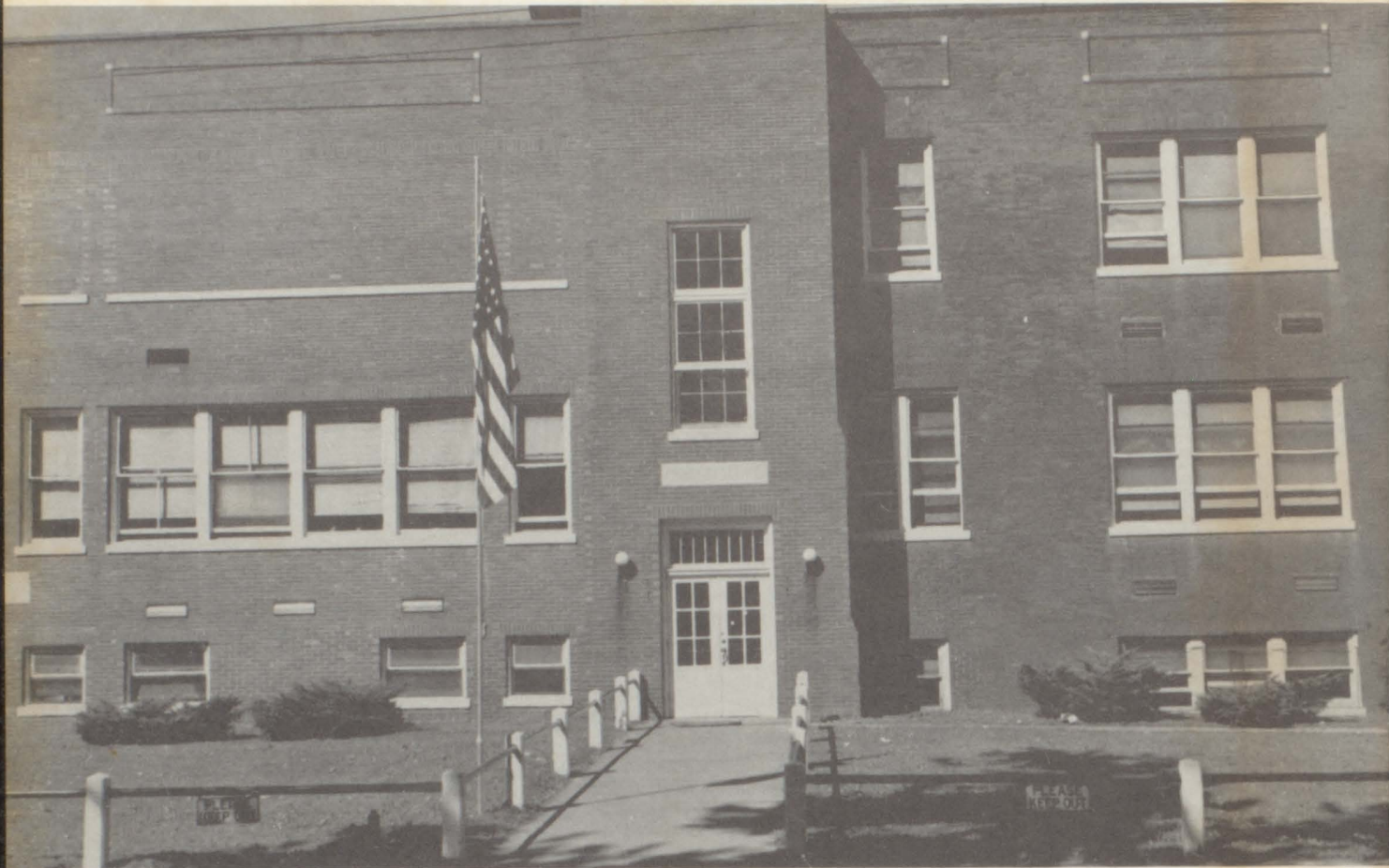



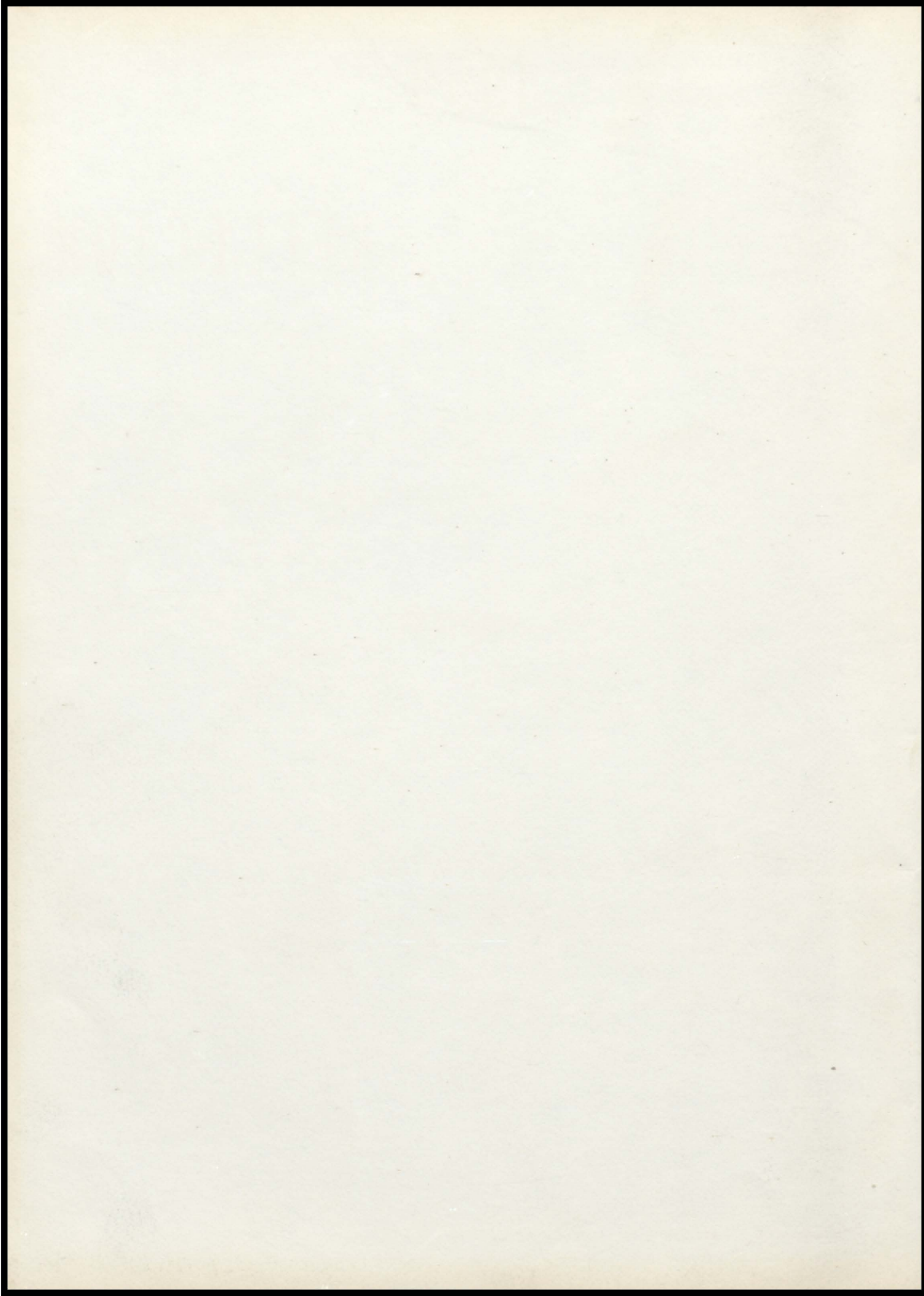

1959

REFLECTOR

CHRISNEY HIGH SCHOOL

CHRISNEY, INDIANA
PUBLISHED BY THE
SENIOR
CLASS

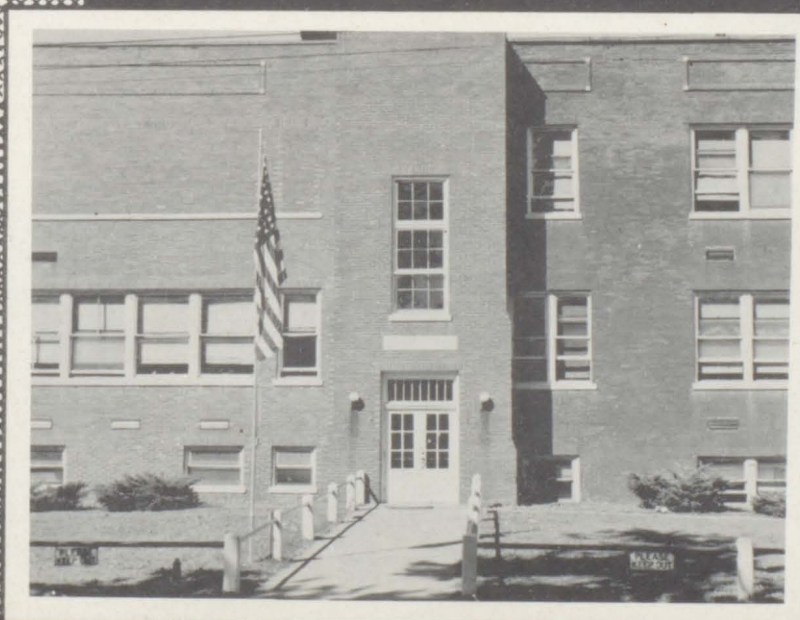

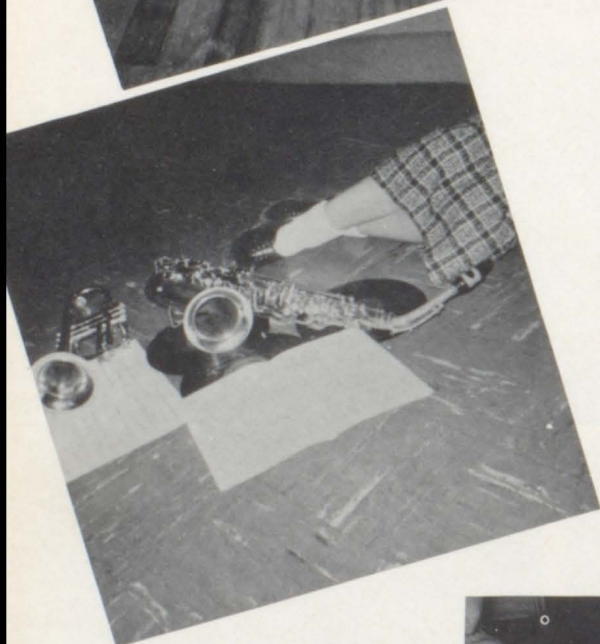
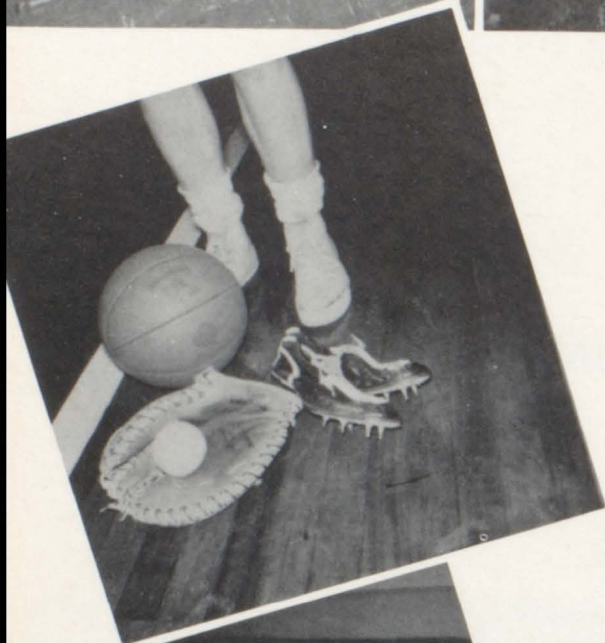

TABLE OF CONTENTS

WE WILL REMEMBER OUR

Dedication
Administration
Faculty

OUR CLASSMATES

Seniors
Juniors
Sophomores
Freshmen
Grades

OUR ACTIVITIES

P.T.A. Fall Festival
Christmas Queen
Junior Play
Chrisney Fall Festival
Band and Chorus
F.F.A. and F.H.A.
Student Council
Pep Club

OUR SPORTS

OUR ADVERTISERS

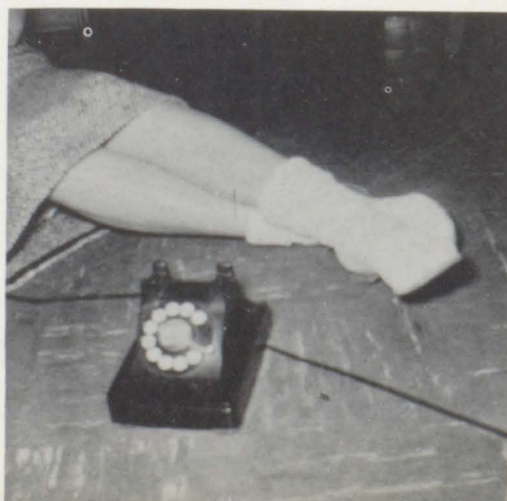



DEDICATION

We respectfully dedicate "The Reflector of 1959" to our Mothers and Fathers. These parents, with the help of the School and Church, have guided our paths to the place where we now are ready to push ahead to new frontiers of learning and service on our own.

They have been entrusted with the task of improving our lives and have encouraged us to graduate from high school. We know that our parents have made never-ending sacrifices to make possible our four years of secondary school.

ADMINISTRATION



MR. THEODORE WOOLSEY
County Superintendent

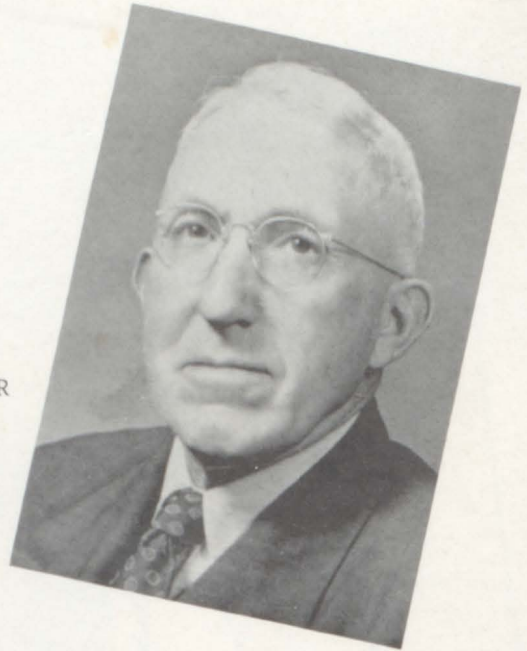

MR. SHIRLEY SCHUMACHER
Grass Township Trustee

PRINCIPAL'S MESSAGE

At no time in history have our schools been so closely scrutinized as at present. Definite aims and objectives must be constantly before us. The continual striving to accomplish these aims and objectives is always uppermost in the thoughts of the administration and faculty of your school. We take a great deal of pride in knowing that a spirit of cooperation is ever present between school personnel and students to achieve the desired goals.



Mr. Kramer is our Government and Biology teacher. He has taught at Chrisney for about 5 years. He graduated from Evansville College with an AB degree. He has a major in History and Government, and a minor in Biology.

Our Math teacher is Mr. Coutts. He has taught at Chrisney for 4 years. He graduated from Oakland City College. He has a BS degree. He has a major in Math and Science and a minor in Physical Education.



Mrs. Aldridge is our commerce teacher. She has taught at Chrisney for 12 years. She graduated from Evansville College with a BS degree. Her majors are Commerce and Social Studies.

Another member of our faculty is Mr. Robinson. He teaches Book-keeping, History, General Business and Refresher Arithmetic. This is his second year at Chrisney. He graduated from Oakland City College with a BS degree. His majors are Physical Education and Business.

One of our new teachers is Mrs. Singleton. She teaches music. She graduated from Evansville College and has an AB degree.

Our band director is Mr. Cockrum. He has taught at Chrisney for the past two years. He also teaches English and Social Studies. He is a graduate of Kentucky Wesleyan and has a BA degree.



Mr. Buckles has taught at Chrisney for 8 years. He teaches shop, Vo. Ag., and Chemistry. He graduated from the University of Kentucky with a BS degree. His major is Vo. Ag. and his minor is in Science.

Miss Lacy is another new faculty member. She teaches Home Ec. She graduated from Murray State College with a BS degree. Her major is Vocational Home Economics and her minor is Science.



Mrs. Mary Thomas has been teaching at Chrisney Grade School for the past 10 years. She is a graduate from Indiana State Teacher's College, and teaches the first and second grade.

Our 3rd and 4th grade teacher is Mrs. Irene Reitz. She has been teaching for the past 18 years. She attended Indiana State Teacher's College and Evansville College.

Mr. Walter Parker a veteran of the teaching profession has been teaching for 40 years. He received his degree from Evansville College. He teaches the 7th and 8th grade, and he is also the grade basketball coach.

A new member of our faculty is Leroy Meyer. He is a graduate of Evansville College, and he also received his BA degree at Evansville. He teaches the 5th and 6th grade, and he also is our assistant coach.

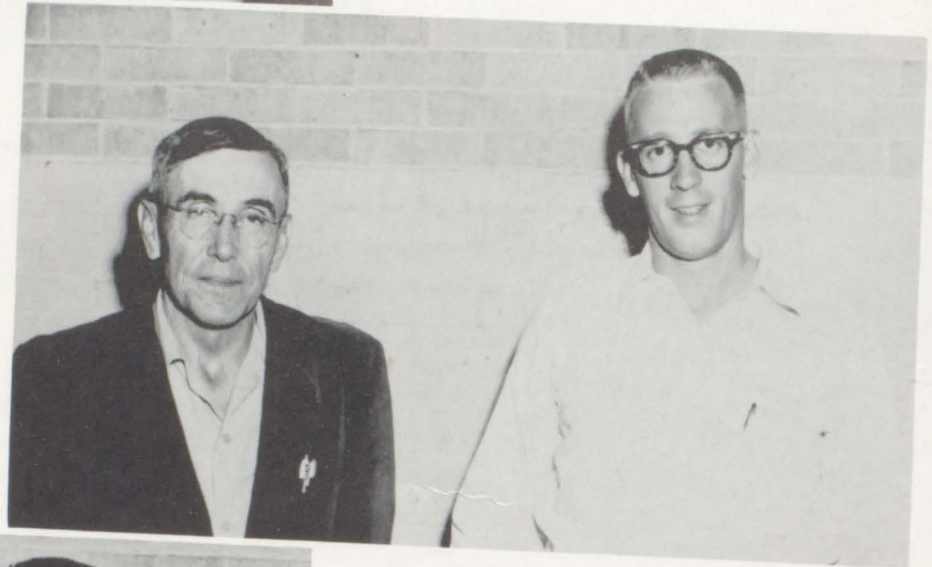

Another new member of our faculty is Mrs. Dorothy Garrett. She's a graduate from North Texas State. She teaches the 1st and 2nd grade reading, and the 3rd and 4th grade English, and she teaches art to all grades.

A member of our faculty for the past 2 years now is Mr. Ray Roesner. He graduated from Oakland City College. He teaches World History, and Driver Training. He is also our coach.

A member of our teaching staff Mrs. Ruth Russell. She graduated from Oakland City College. She teaches Sophomore, and Junior English. He is also teaching Spanish this year.

Our English and Speech teacher Mr. John Himmelheber. He has been teaching for 4 years. He's a graduate from Indiana State Teacher's College. He teaches Senior, and Freshman English, and Junior Speech.

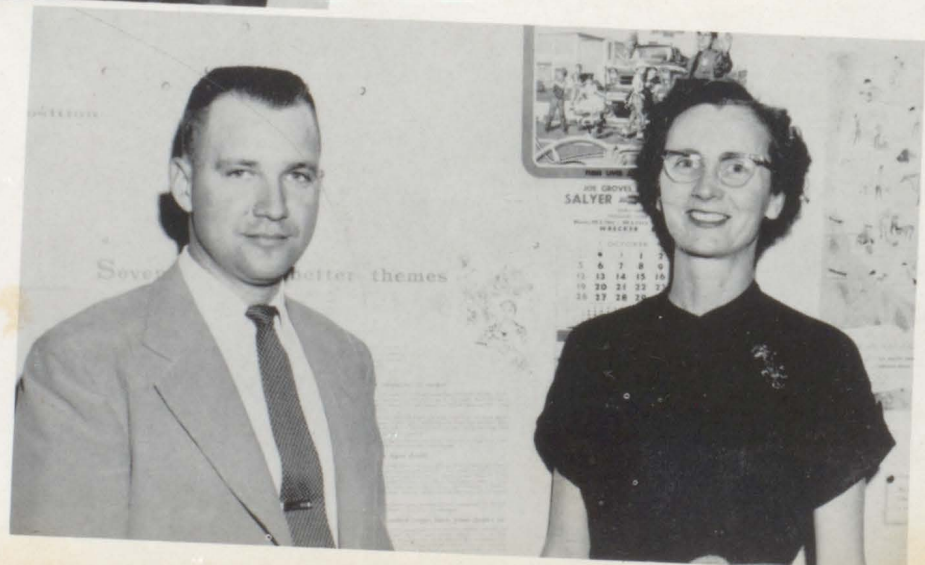



CUSTODIAN
Mr. Bennett



SECRETARY
Mrs. Hopper



COOKS
Mrs. Fella, Mrs. Koenig, Mrs. Wetherill



BUS DRIVERS
Mr. Williamson, Mr. Trinkle, Mr.
Litkenhus, Mr. Gorman, and Mr.
Raaf.

REFLECTOR EDITORS

Anita Sparks, Linda Pope, and Patricia Hopper

We, the editors, staff, and sponsor of the 1958-59 "Reflector", wish to express our appreciation to everyone who helped in any way with the construction of this book. We would like to thank Mr. Ayer and Mrs. Hopper who helped with the pictures, and especially thank the advertisers because without their financial support this book would not have been possible. We hope that in the future you can look back to this Reflector and recall many fond memories that you acquired during your days at Chrisney High School.



SENIORS





CHARLENE WEBER
"Charlie"

Basketball Queen 4
Town Fall Festival Queen 3
Student Council 3
Vice-President of Pep Club 3
President 2
Pep Club 1, 2, 3, 4
Junior Play 3

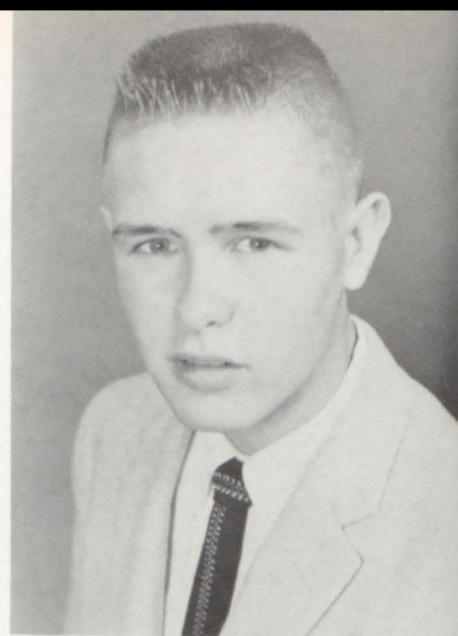

RAMON ADAMS
"Ray"

Basketball 1, 2
Band 1, 2, 4
Pep Club 1, 2, 3, 4

BEVERLY BEERWART
"Bev"

Pep Club 1, 2, 3, 4
Basketball Attendant 3
Junior Play 3
Class Secretary 2, 4



RONALD WEBER
"Wren"

Pep Club Member 4



LAVERNE FAYE BEREN
"Faye"

Junior Play 3
Chatter Staff 4
Annual Staff 4



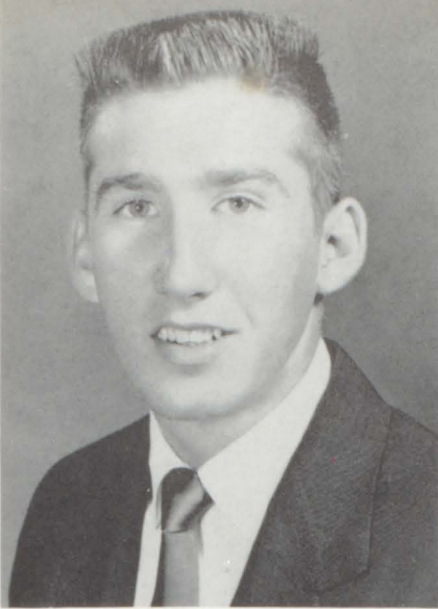

LELAND JACKSON
"Jack"

Basketball 1, 2, 3, 4
Vice-President 3, 4
Baseball 1, 2, 3, 4
Junior Play
President of Student Council 4
Student Council 3
Track 1
Chatter Staff

DAVID CHANDLER
"Dave"

Pep Club 3, 4
Class President 4
Class Reporter 3



ILA DEE CARPENTER
"Dee"

Chorus 1
Pep Club 2, 3, 4



JAY FISHER

F. F. A. 1, 2, 3, 4
Pep Club 2, 3, 4
Basketball 1
Junior Play

DONALD DUGAS
"Corky"

Pep Club 1, 4
F. F. A. 1, 2, 3, 4
Basketball 1
Junior Play



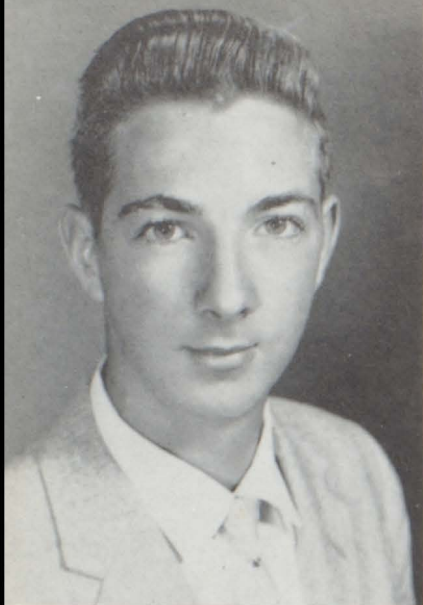

JAMES FLOYD
"Jimmy"

F. F. A. 1, 2, 3
Basketball 1, 2, 3
Pep Club 4
Track 3, 4



CAROLINE ERNST

Chatter Staff 4



RITA FICKER

President 1
Student Council 3, 4
News Reporter 2
Chorus 1, 2, 3
Pep Club 1, 3, 4



ANITA ANN SPARKS
"Skeeter"

Chorus 2, 3, 4
Cheerleader 1, 2, 3
Chatter Staff 4
Annual Editor
Pep Club 1, 2, 3, 4
Town Fall Festival Attendant 1
Junior Play 3

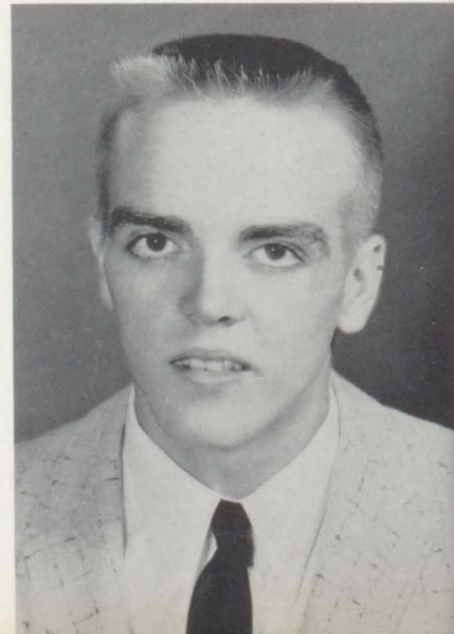

LOUIS GRAHAM
"Louie"

Basketball 1, 2, 3, 4
Pep Club 1, 2, 3, 4
Vice-President 1

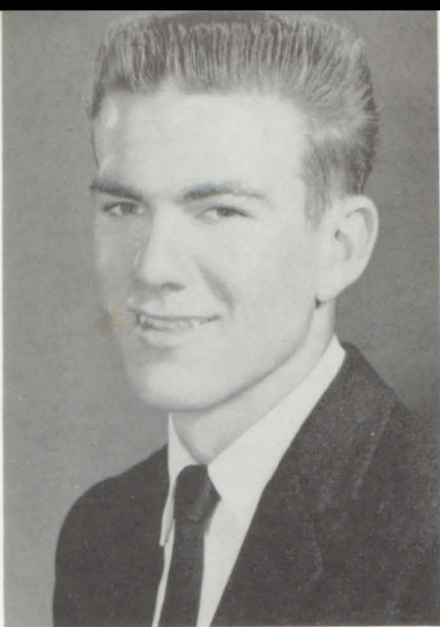

NORMAN WEBER
"Norm"

Basketball 1, 2, 3, 4
Baseball 1, 2, 3, 4
Junior Play 3
Secretary 1
Track 3, 4
Pep Club President 4



MARLON LLOYD HAYNES
"Marlon"

Band 1, 2, 3, 4
Basketball 1, 2
Pep Club 1, 2
Band Librarian 1, 2, 3, 4



LINDA HARRIS

Chorus 2, 3
F. H. A. 3, 4
Vice-President 4
Pep Club 4



ROBERT ICE
"Bob"

Treasurer 1
Student Council 3
Pep Club 4
Student Manager 2

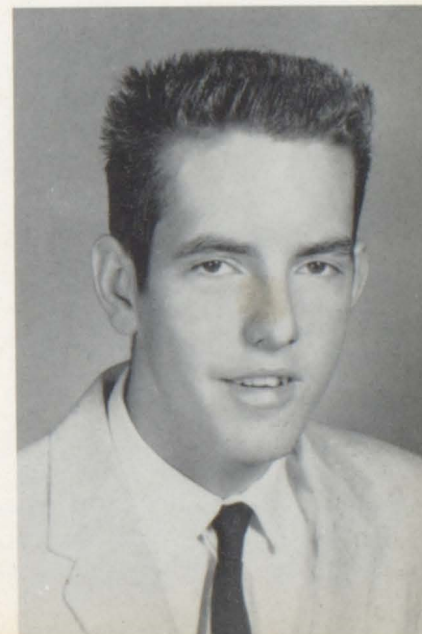

ALDEN HILE
"Rocky"

Basketball 1, 2
Football 1
Pep Club 3, 4



FREDERICK BRENNING JACKSON
"Fred"

F.F.A. 2
Pep Club 1



MARY CHARLENE HARRIS
"Connie"

Chorus 1
Pep Club 1



PATRICIA HOPPER
"Pat"

President 3
Junior Play
Pep Club President 3
Band President 4
Chorus President 4
Annual Editor
Pep Club 1, 2, 3, 4



CAROLYN KINNEY
"Susie"

Student Council 4
Chorus 1, 2
Pep Club 1, 2, 3, 4
Cheerleader 1
Chatter Staff 4
Annual 4

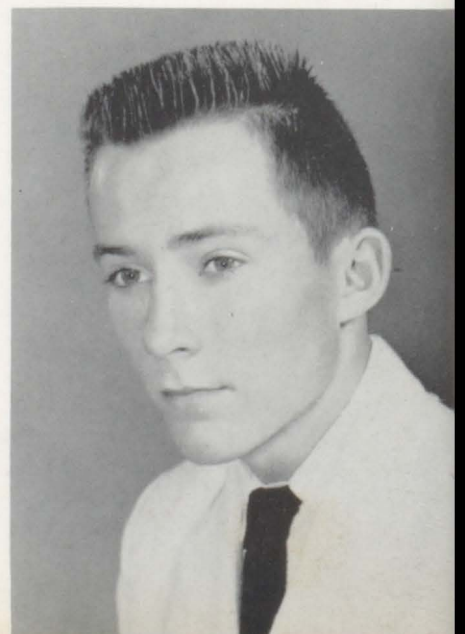

CHARLES LUNCEFORD
"Butch"

Pep Club 2
Treasurer 3
Baseball 1
Track 1



MARIE WILSON
"Red"

Pep Club 2, 3, 4
P. T. A. Fall Festival Attendant 3, 4
Cheerleader 1
Chorus 1, 2
F. H. A. Vice-President 3
Historian 4

JERRY BLACKWELL

Junior Class Play
P. T. A. Fall Festival King

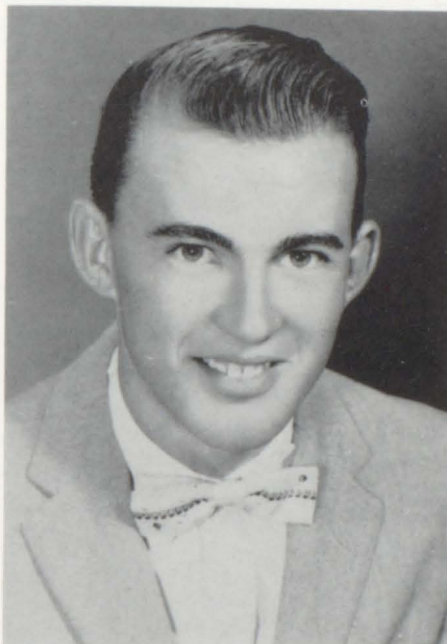

MICHAEL MC INTYRE
"Mike"

P. T. A. Fall Festival King 3
Junior Play 3
F. F. A. 1, 2, 3, 4
Vice-President 4
Pep Club 1, 2

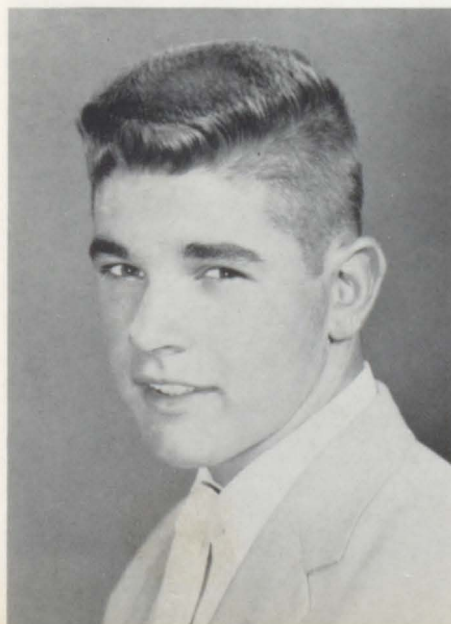

THOMAS MONTGOMERY
"Tom"

P. T. A. Fall Festival King 4
F. F. A. 1, 2, 3, 4
Pep Club 3, 4

JUDITH PATMORE
"Judy"

Chatter Staff 4
Band 1, 2, 3, 4
Chorus 1
Pep Club 2
Cheerleader 1
Varsity Cheerleader 4





RICHARD RYAN

Pep Club 4

LINDA POPE
"Windy"

Secretary 3
Treasurer 2
Pep Club 1, 2, 3, 4
Christmas Queen 4
Annual Editor 4
Chatter Staff 4
Fall Festival Attendant 3

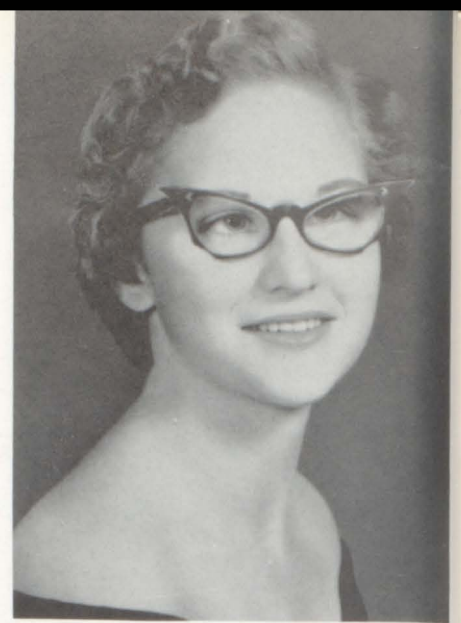

SANDRA RHOADES
"Sandy"

F. H. A. 3, 4
Treasurer 4
Pep Club 4



WANDA ROBERTS
"Wan"

Pep Club 2, 4
Band 1, 2, 3, 4



HERMAN SOUDER
"Herm"

F. F. A. 1, 2, 3, 4
Treasurer 4
Student Council 4
Chatter Staff 4

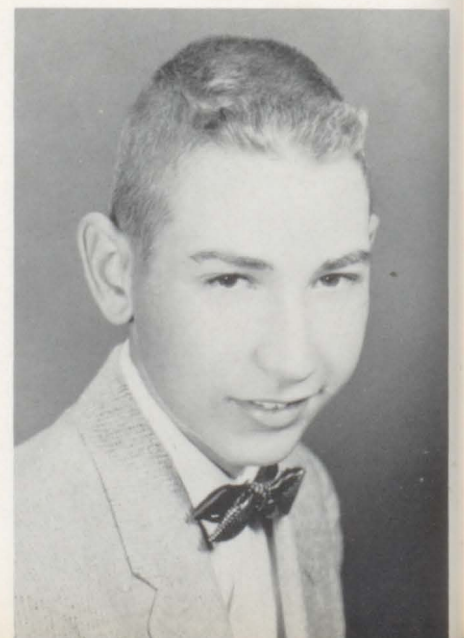



PATRICIA SCHWINDEL
"Pat"

Chorus 2
Pep Club 4



NOBLE TALBOTT
"Nob"

Pep Club 1, 2, 3

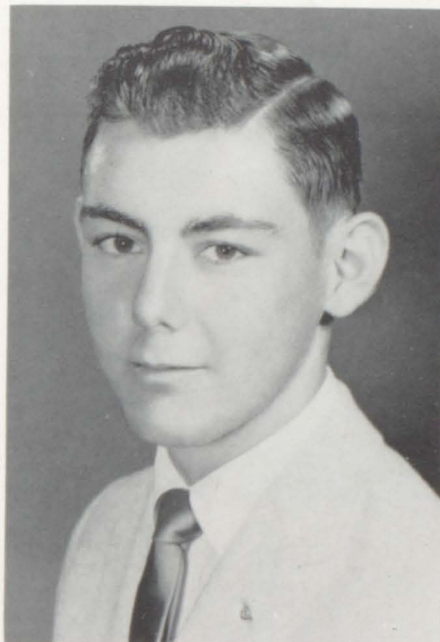

JAMES TULEY
"Herm Benny"

Pep Club 1, 2, 3, 4
Class Reporter 1
Band 1, 2, 3, 4
Music Librarian 1, 2, 3, 4
F. F. A. 1, 2, 3, 4
Chatter Staff 4

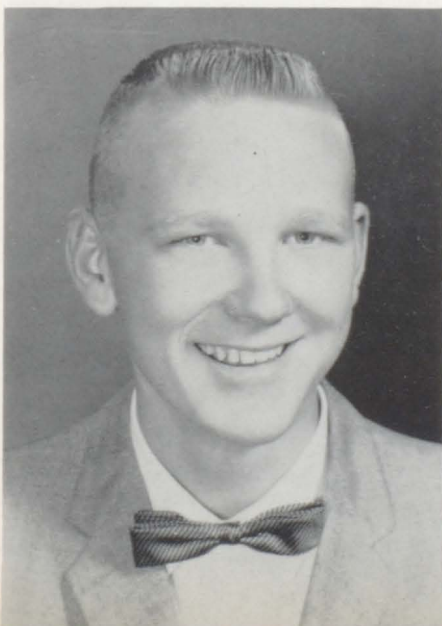

WILLIAM WANINGER
"Willy"

Pep Club 1, 4
F. F. A. 1, 2, 3, 4
Basketball 1



MARY LOU SNYDER
"Lou"

Pep Club 1, 2, 3, 4
Chatter Staff 4
Chorus 1, 2, 3



EARL MILLS

Basketball 1, 2, 3, 4
 Baseball 1, 2, 3, 4
 Junior Play 3
 Pep Club 1, 2, 3, 4
 F. F. A. 1, 2, 3, 4
 President 4
 P. T. A. Fall Festival Attendant 1

LOUISE GRAHAM
 "Liz"

Pep Club 2, 3
 Chatter Staff 4
 Junior Play 3



GEORGIA FOERTSCH
 "George"

Pep Club 1, 2, 3, 4
 Chorus 1
 News Reporter 1
 Chatter Staff 4
 Student Council 4

BARBARA BOLEN
 "Barb"

Basketball Attendant 1, 4
 Vice-President 2
 News Reporter 3
 Pep Club 3
 Junior Play 3
 Town Fall Festival Attendant 2



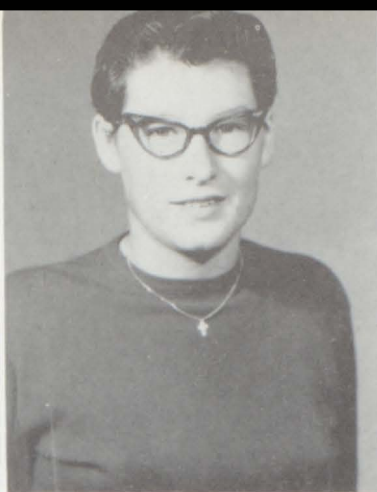
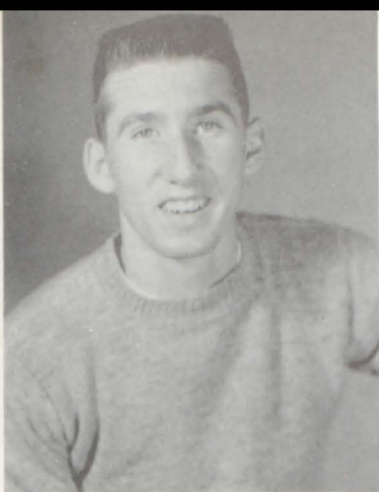

MOST ATHLETIC
Leland Jackson and Pat Hopper

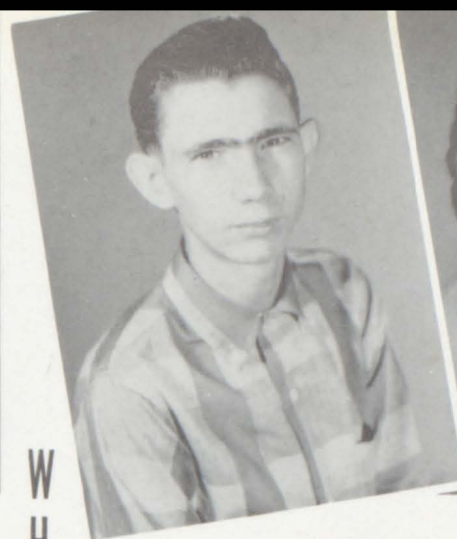

MOST CO-OPERATIVE
David Chandler and Beverly Beerwart

W
H
O
S

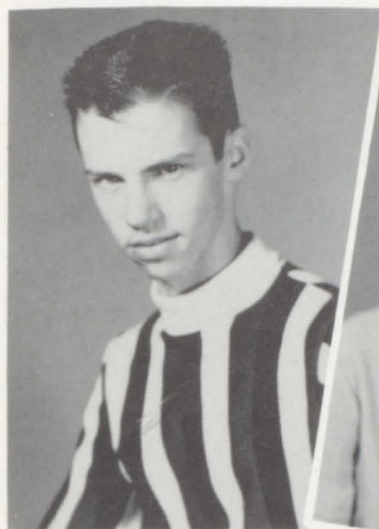

MOST INDUSTRIOUS
Robert Ice and Rita Ficker

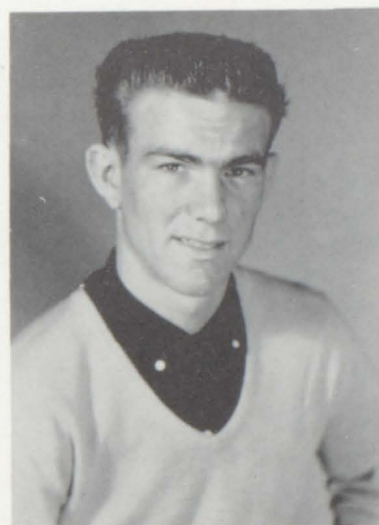

MOST LIKELY TO SUCCEED
Norman Weber and Charlene Harris

W
H
O



BEST PERSONALITY
Michael McIntyre and Linda Pope

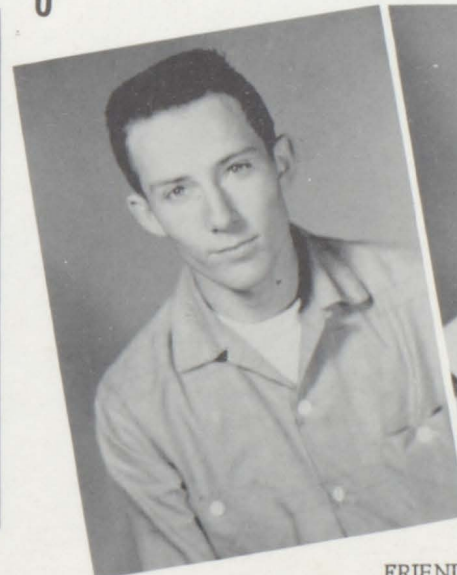

FRIENDLIEST
C. Luncford and I. Carpenter

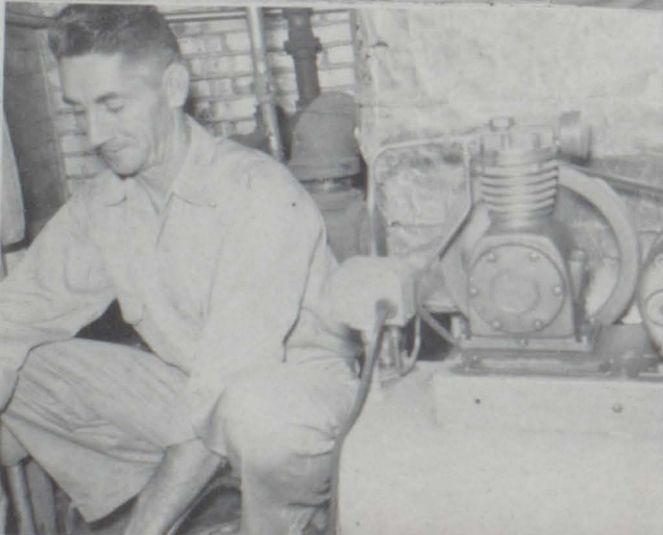
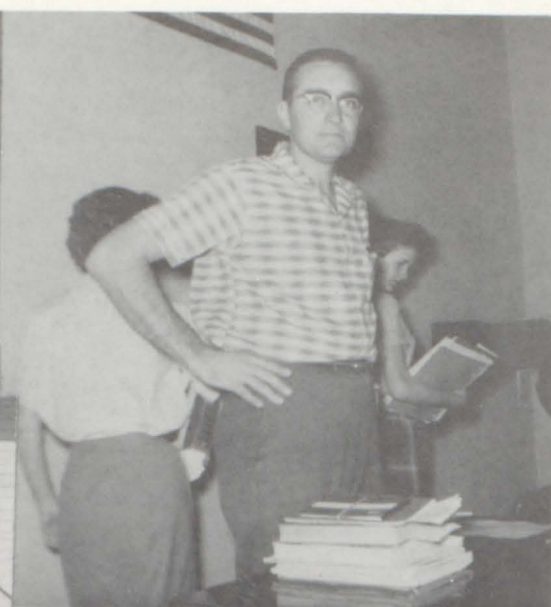



SENIOR CLASS OFFICERS

Treasurer Mike McIntyre
 Vice-President Leland Jackson

Secretary Beverly Beerwart
 President David Chandler

JUNIOR CLASS OFFICERS

President Gary Marshall
 Secretary Carolyn Henry

Treasurer Dennis Meyer
 Vice-President Ronald Hagedorn





SOPHOMORE CLASS OFFICERS

Secretary Anita Schoolcraft
Vice-President Patsy Sisley

Treasurer Karen Shourds
President Jerry Hile

FRESHMAN CLASS OFFICERS

Treasurer Joe Marshall
Vice-President Joe Litkenhus

Secretary Kathy Weber
President Mike Johnson



JUNIORS

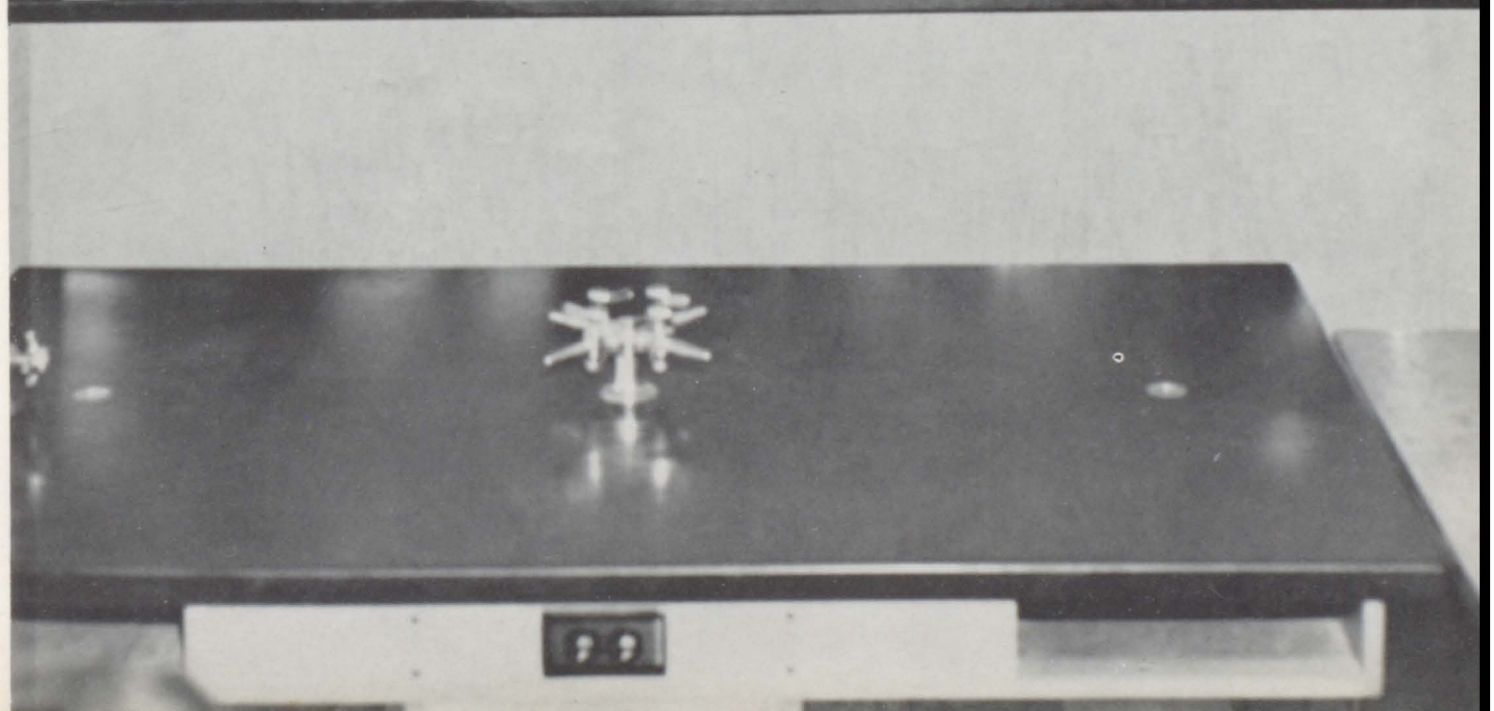
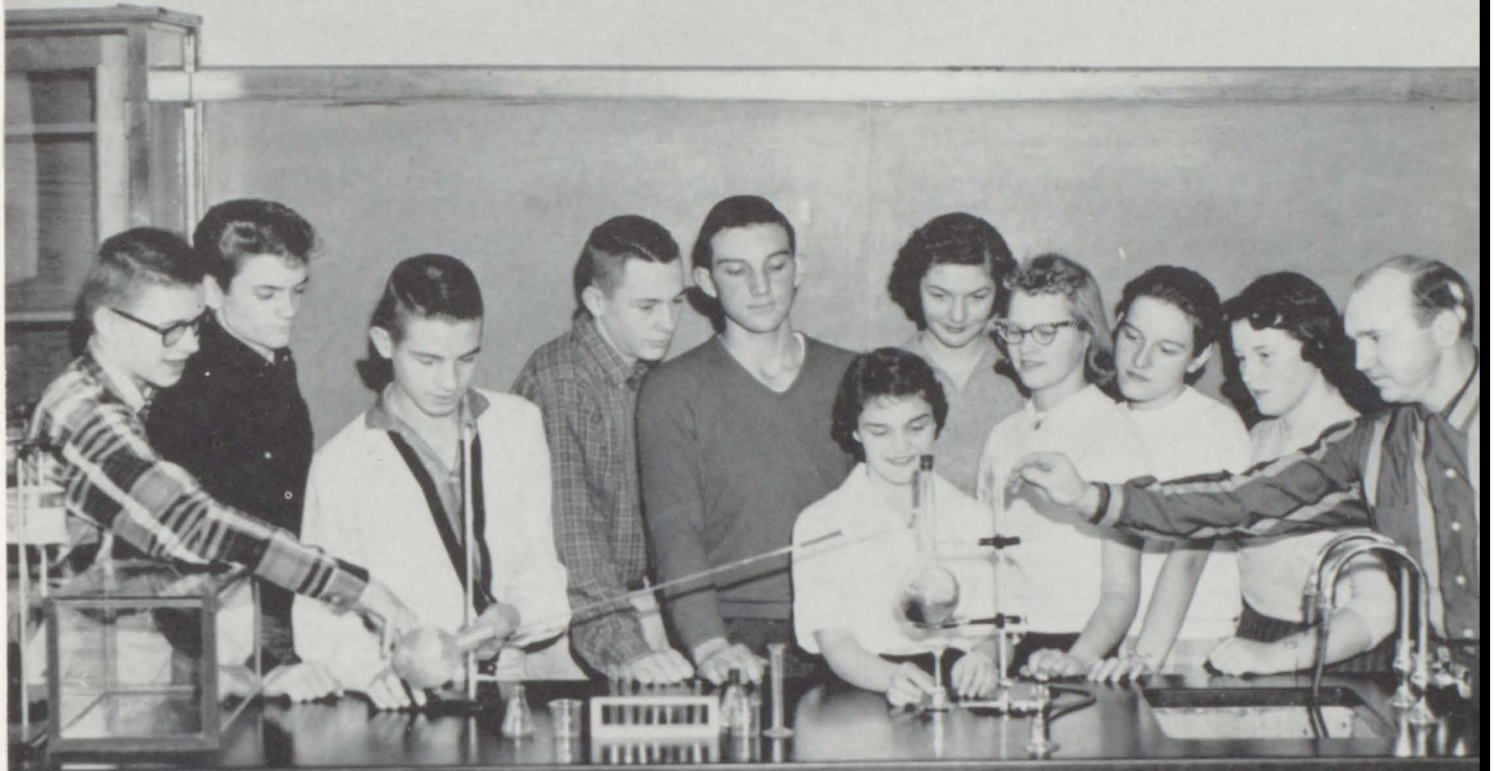

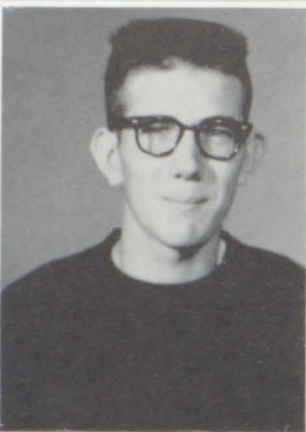

Gary Marshall
Dorothy Bays
E. Blackwell
Carol Lottes

Ronald Hagedorn
James Schipp
Betty Jackson
Donald Brown

Carolyn Henry
Robin Woolard
Dennis Bolin
Carroll Weber

Dennis Meyer
Richard Adams
Nancy Link
Ralph Brown

Devonna Sparks
Sharon Harris
Bobby Bolin
Beverly Magee

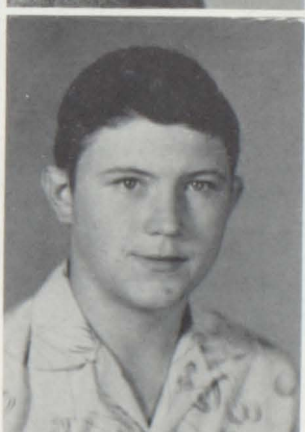
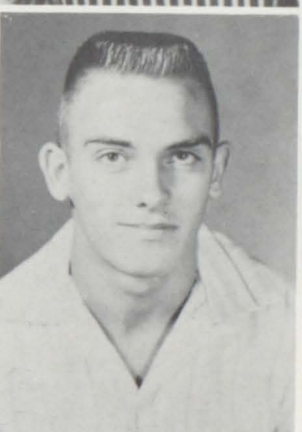
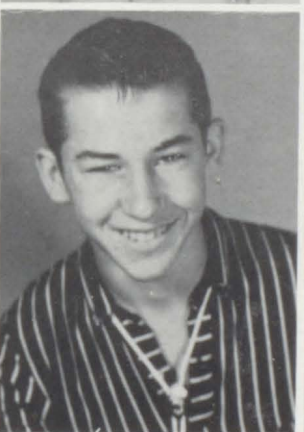
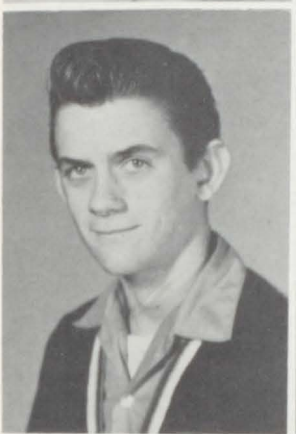
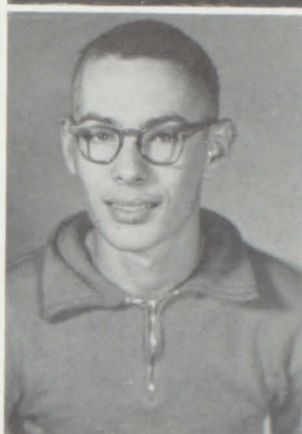
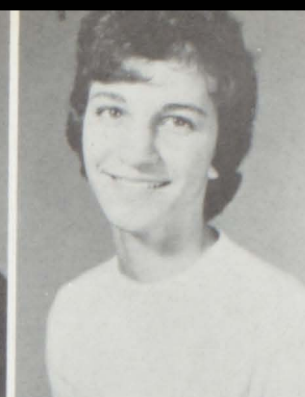
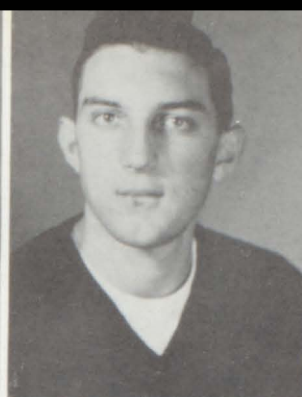

D. Clendenen
Judy Lottes
Dallas Collins
R. Montgomery

Mildred Oskins
Kenneth Dilger
Judy Richey
Larry Snyder

James Haaff
H. Fleischmann
R. Litkenhus
Ronald Smith

D. Schroeder
Gene Risse
J. Shepherd
Delbert Haynes

A. Hertzling
Bonnie Taylor
Bob James
S. Tabelman

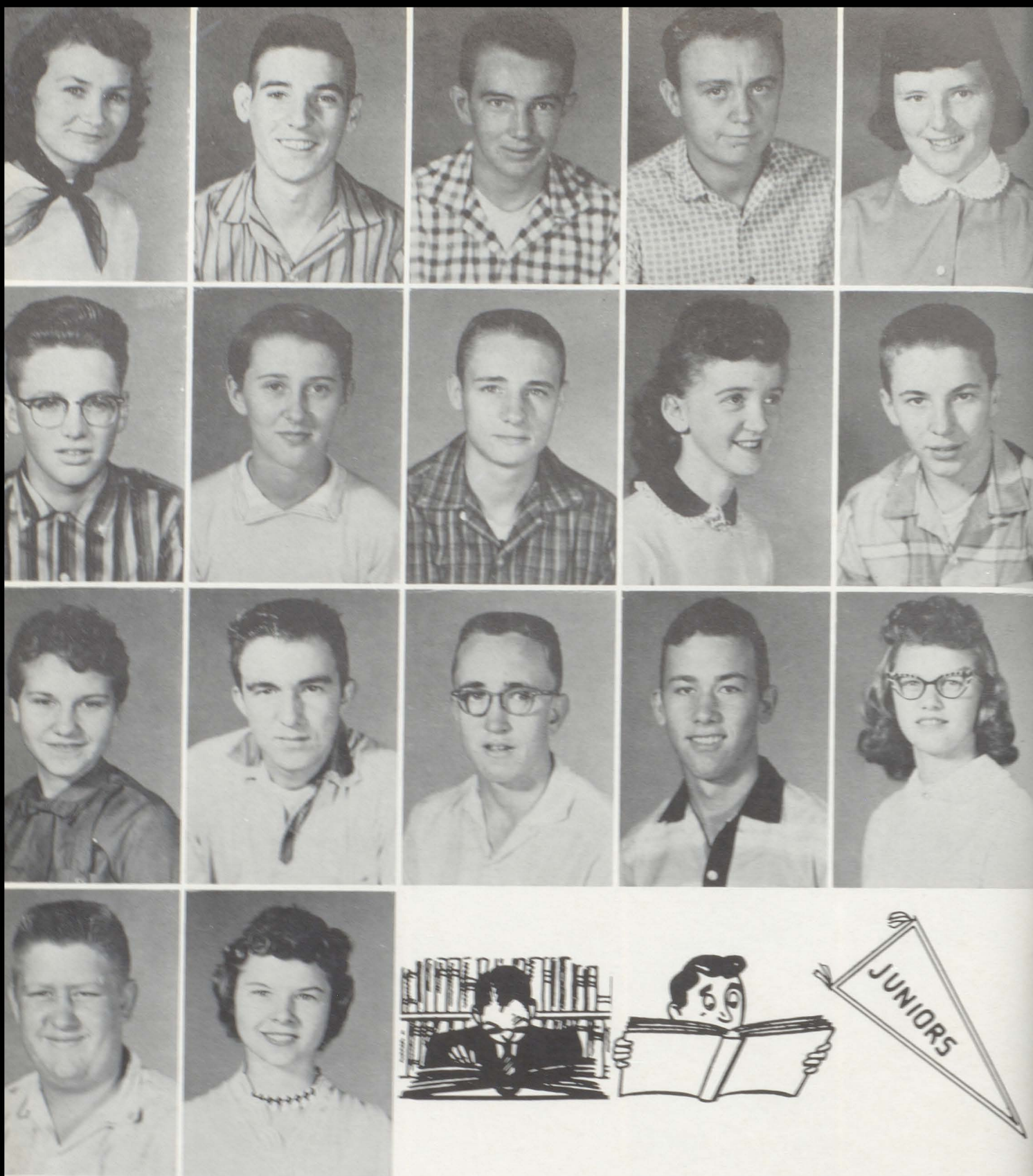

Eloise Miller
Leon Kramer
Jewlia Utzman
S. Richard

Paul Smith
Edna Sanders
Don Meyer
Faye Zoglman

H. Underhill
George Lynam
James Newman

Dewey Kirk
Bonnie Taylor
James Puertzer

Lola Ryan
Roger Miller
J. Wilkinson

SOPHOMORES

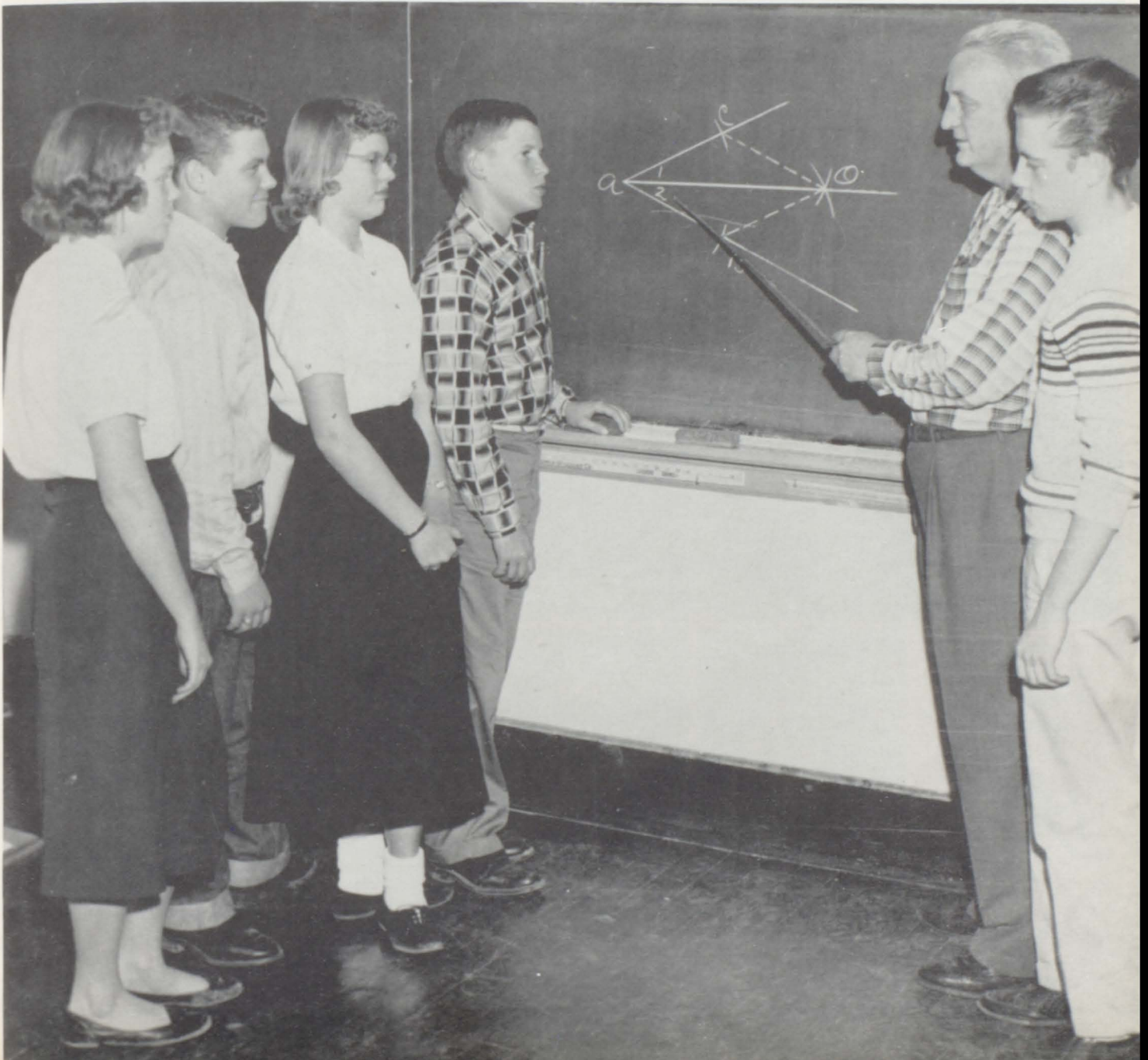
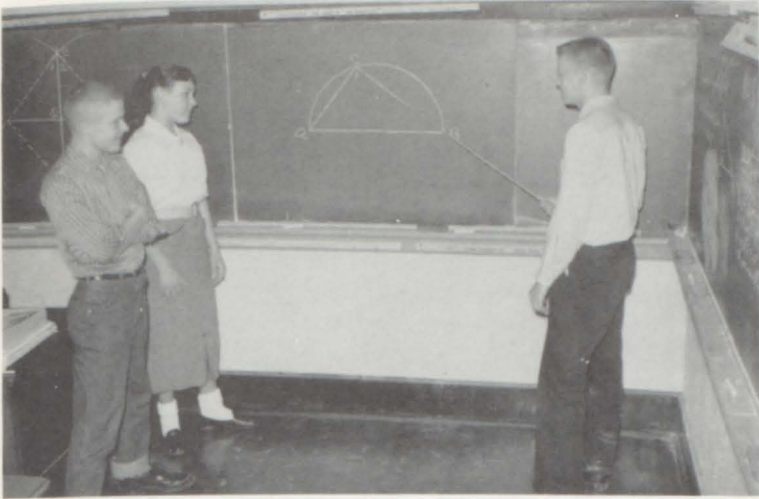

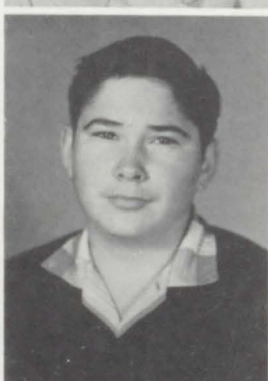
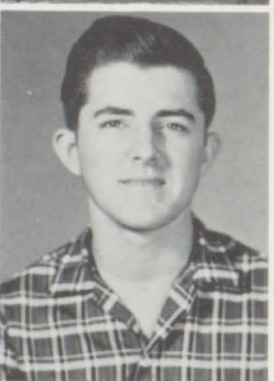
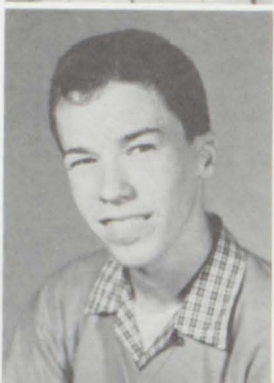

Sandra Ahl
Duane Ayer
Carolyn Anders
Robert Zoglman

L. Carpenter
M. Bowman
Edward Ficker
Judith Cissna

Marian Cox
R. Fruehwald
R. Engelbrecht
Benton Gentry

O. Gottman
R. Fisher
Gerald Hile
C. Fleischmann

Peggy Freeman
James Howell
R. Gasaway
Richard Kaiser



Charles Kinney
Patsy Graham
Gerald Lovell
Romona Hagan
L. Masterson

C. Hubbard
Robert Mills
J. Heuschman
Lynal Rust
Joyce Meyer

Kenneth Selzer
M. A. Meunier
Norman Smith
Wanneta Nix
Cecil Stephens

Sharon Piper
D. Talbott
E. Rice
Terry Trafton
A. Schoolcraft

Leo Waninger
K. Shourds
W. Woodring
P. Sisley

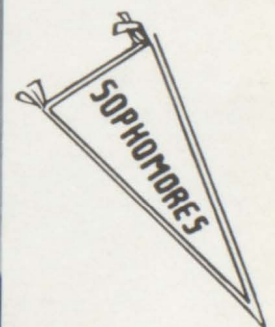



FRESHMEN





G. Beertzer
Dixie Collins
Robert Taylor
B. Griepenstroh

S. Hasenmyer
Rober Bolin
J. Haynes
Jacob Wolf

M. Foertsch
P. Hempfling
S. Foster
S. Hopper

M. Hudson
R. Gasaway
P. Jones
Karl Shrouds

Larry Hagan
P. Leistner
Glenn Hile
L. Masterson



J. Mayberry
M. Johnson
B. Nunley
Glenn Jones

J. Litkenhus
L. Phillips
J. Marshall
Karen Price

P. Seitz
Leon Meyer
Peggy Talbott
Gary Moesner

Terry Mulzer
Betty Weber
M. Patmore
Kathy Weber

Nora Weber
Billy Ryan
N. Weyerbacher
Donald Salmon



GRADES



GRADE

7

Eric Ayer
Jean Johnson
Leroy Bays

Donna Kramer
Johnny Ficker
Ricky Wetherill

Philip Hesson
Mike Schoolcraft
Wayne Shourds

Danny Smith
Timmy Taylor
Barbara Smith

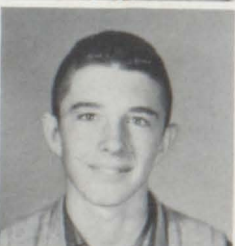
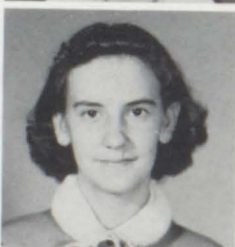

Sylvia Adams
Tommy Bowman
Lana Schriefer

Ervin Price
Judy Daugherty
Charles Trafton

Betty Fleischmann
Lonnie Youngblood
Marsha Jones

Angela Litkenhus
Joyce Ann Meyer
Ruth Ann Cain

GRADE

8

5

A
N
D

6



FRONT ROW, Left to Right: Mr. Meyer, Ronnie Hile, Terry Tullis, Sheila Bennett, Carol Seger, Sherry Bennett, Cheryl Myers, Shirley Pearce, Sandra James, Beverly Davison. SECOND ROW: Judy Fleischmann, Beverly Newman, Lana Yearby, Linda Price, Larry Phillips, Rebecca McCool, Freddie Ziegler, Bobby Phillips. THIRD ROW: Leo Snyder, Taylor Russell, Bruce Ayer, Grover Miller, Thomas Davault, Sam Lynam, Dennis Hagan.

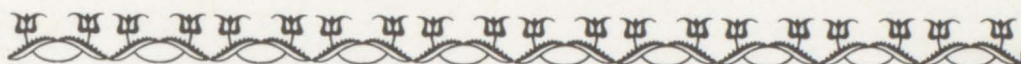

FRONT ROW, Left to Right: Mary Jean Evrard, Gregory Jackson, Darla Himmelheber, Brenda Weber, Karen Hile, Carolyn Litkenhus, Denby Myers, Anita Cain, Reba Reisz. SECOND ROW: Connie Tullis, Joyce Ann Thomas, Joy Sue Ayer, Mike Weber, Gary Waninger, Mike Harpenau, Edward Newman, Sally McCool. THIRD ROW: Donna Harpenau, Janice Shourds, Randy Ayer, Steven Trinkel, Diana Weatherholt, Karen Lindsey, Mary Helen Weber, Teala Taylor, Linda Ayer. FOURTH ROW: Charles Litkenhus, Darrel Smith, Myran McCoy, Jerry Buxton, Maureen Jones, Alene Cain, Jimmy Forler, Ruth Evrard, Elaine Lampkins.





FOURTH ROW, Left to Right: Mrs. Reitz, Pamala McCoy, Michael Cain, Larry Seger, Alan Shourds, Clarence Horsley, Daniel Hopper, Richard Fruehwald. THIRD ROW: Gail Waninger, Fella Jones, Deborah Shepherd, Kevin Reitz, Judith Weber, Linda Lithkenhus, Stephen Meyer, Margaret Ficker. SECOND ROW: Kyle Hudson, Kathleen Jones, David Meyer, Jan Raye Groves, James Buxton, Jemma Huebschman, Martha Ahring, Paul Evrard, Marcia Nix, Steven Schroeder. FIRST ROW: Stanley Reisz, Lana Snyder, James Buckles, Vickie Anders, Gregory Reisz, Wayne Hile, Thomas Litkenhus, Dana Cissna, Elaine Haynes, Laura McCool.



S. Lynam, E. Price, L. Bays, E. Ayer, C. Trafton, L. Youngblood, J. Ficker, R. Wetherill, P. Hesson, M. Schoolcraft. GIRLS IN SECOND ROW: Carol Seger, Barbara Smith, Marsha Jones, Beverly Davison. QUEEN: Joyce Meyer. LITTLE GIRL: Susan Jones. LITTLE BOY: Bernie Meyer. YELL LEADERS: Donna Kramer, Lana Schrieffer, Angela Litkenhus, Jean Johnson.



ACTIVITIES





P. T. A. FALL FESTIVAL KING AND QUEEN

SENIOR CANDIDATES

Marie Wilson
Tommy Montgomery

FRESHMAN CANDIDATES

Marsha Hudson
Joe Neal Marshall

SOPHOMORE CANDIDATES

Lynal Rust
Patsy Sisley
Linda Ayer

JUNIOR KING AND QUEEN

Devonna Sparks
Bob James
Edward Newman
Queen Devonna Sparks
King Bob James

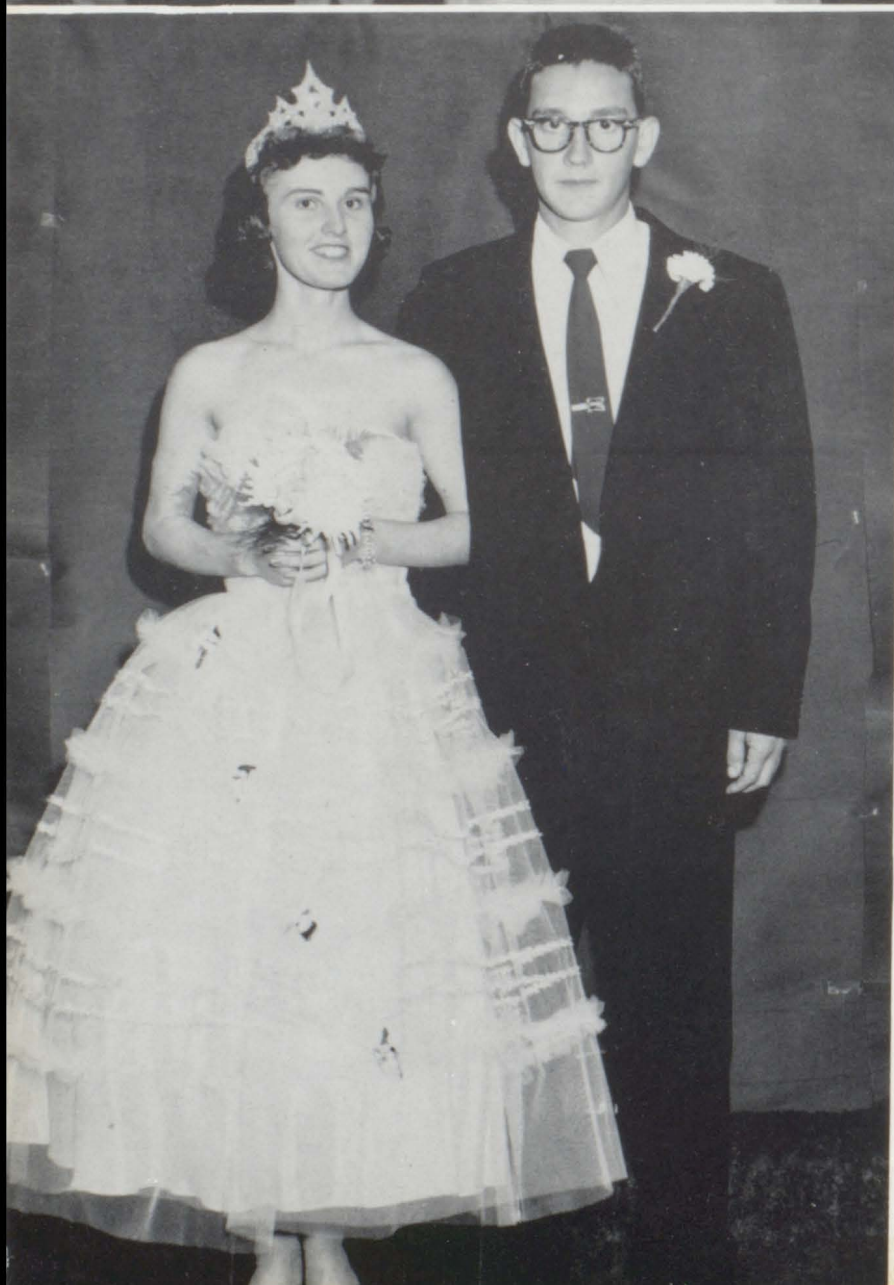



JUNIOR PLAY CAST

Dorothy Bays, Judy Lottes, Carolyn Henry, Richard Adams, Janice Shepherd, Carol Lottes, Richard Litkenhus, Carrol Weber, Rita Montgomery, Roger Miller, Leon Kramer, Dennis Bolen, Paula Jean Wilkinson, Gary Marshall, Jim Newman, and Mr. Himmelheber.



STUDENT DIRECTOR
Judy Lottes



STUDENT DIRECTOR
Leon Kramer



DIRECTOR
Mr. Himmelheber

CHRISNEY FALL FESTIVAL

QUEEN DIANNA SCHROEDER



BARBARA BOLEN
Senior Attendant
RUTH
ENGELBRECHT
Sophomore
Attendant
DIANNA
SCHROEDER
Junior Queen
BETTY
GRIEPENSTROH
Freshman
Attendant



PERCUSSION SECTION

G. Haynes
K. Price
C. Henry
J. Shepherd
J. Patmore
C. Clements



SAXOPHONE SECTION

B. Jackson
D. Schroeder
S. Tabelman
P. Hopper

CLARINET SECTION

P. Seitz
R. Engelbrecht
J. Cissna
W. Roberts
F. Jackson
J. Richey
S. Hopper





MAJORETTE SECTION

S. Ahl
K. Shourds
A. Schoolcraft
R. Hagan
S. Hopper

BASS, TROM- BONE AND BARITONE SECTION

K. Selzer
B. Bolin
J. Schipp
R. Adams
N. Link



CORNET SECTION

R. Fruehwald
J. Hile
R. Adams
M. Haynes
J. Tuley

C H O R U S



FRONT ROW: Roseanna Gasaway, Anita Sparks, Pat Hopper, Judy Huebschman, Judy Lottes, Kathy Weber, LaVerne Masterson, Peggy Freeman, Director Mrs. Singleton. SECOND ROW: Joan Mayberry, Nina Weyerbacher, Nora Jean Weber, Patsy Hempeling, Marsha Hudson, Junell Haynes, Sondra Hopper, Phyllis Seitz, Peggy Talbott, Paulette Leistner. THIRD ROW: Pat Jones, Carol Lottes, Lois Bowman, Mary Ann Meunier, Patsy Graham, Carolyn Anders, Elizabeth Rice, Mildred Oskins. LAST ROW: Patsy Sisley, Romona Hagan, Karen Shourds, Sandra Ahl, Sharon Piper, Rosemary Fisher, Judy Cissna, Joyce Meyer, Anita Schoolcraft.



FRONT ROW: Linda Harris, Faye Zoglman, Barbara Bolen, Sandra Rhoades, Jean Wilkinson, Miss Lacy. SECOND ROW: Judy Lottes, Marie Wilson, Judy Utzman, Sharon Harris, Charlene Harris, Patsy Hempeling. LAST ROW: Joyce Meyer, Judy Cissna, Nora Jean Weber, Bonnie Taylor, Devonna Sparks.



PEP CLUB OFFICERS

Carolyn Henry Secretary and Treasurer
Norman Weber President
Anita Schoolcraft Vice-President

FIGHT TEAM FIGHT,
FIGHT TEAM FIGHT,
YEA TEAM, SAY TEAM
FIGHT, FIGHT, FIGHT.

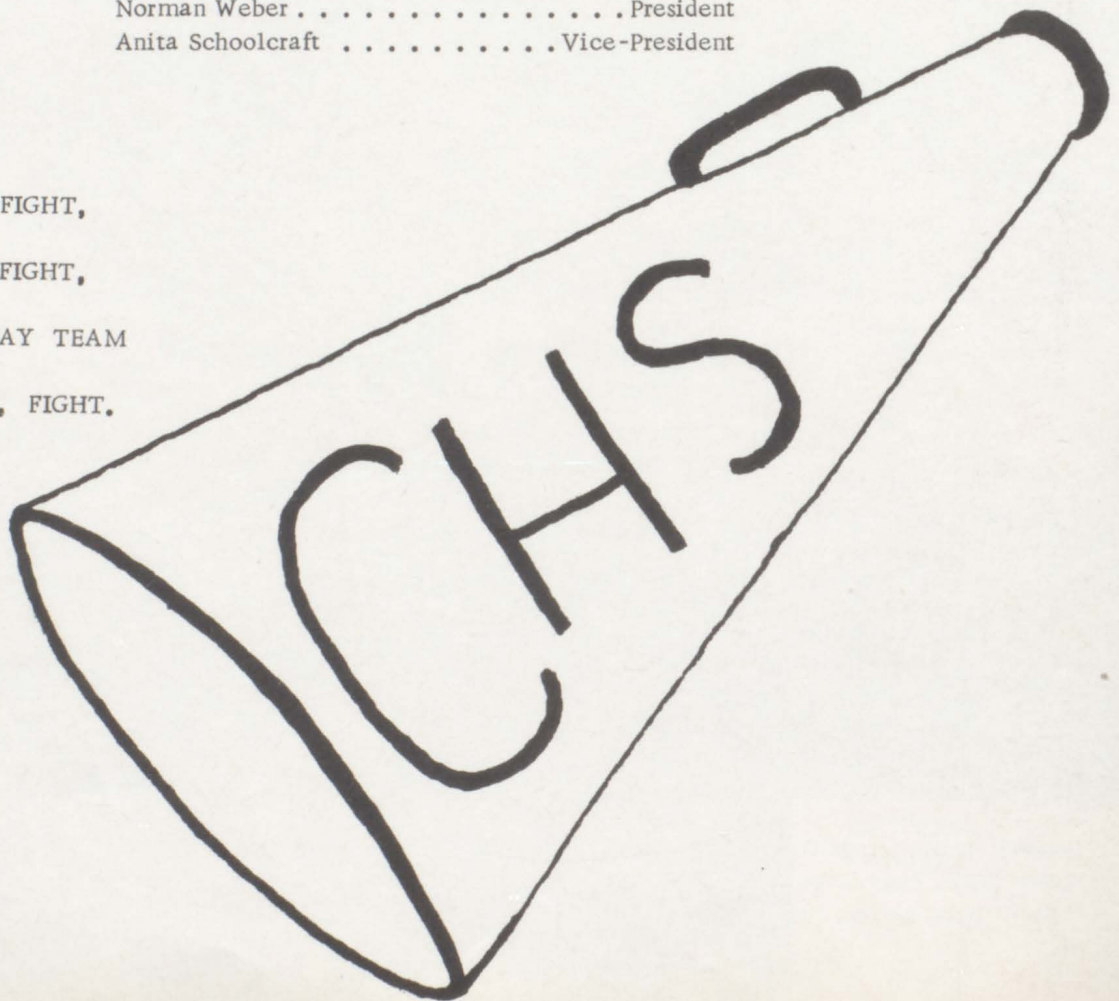

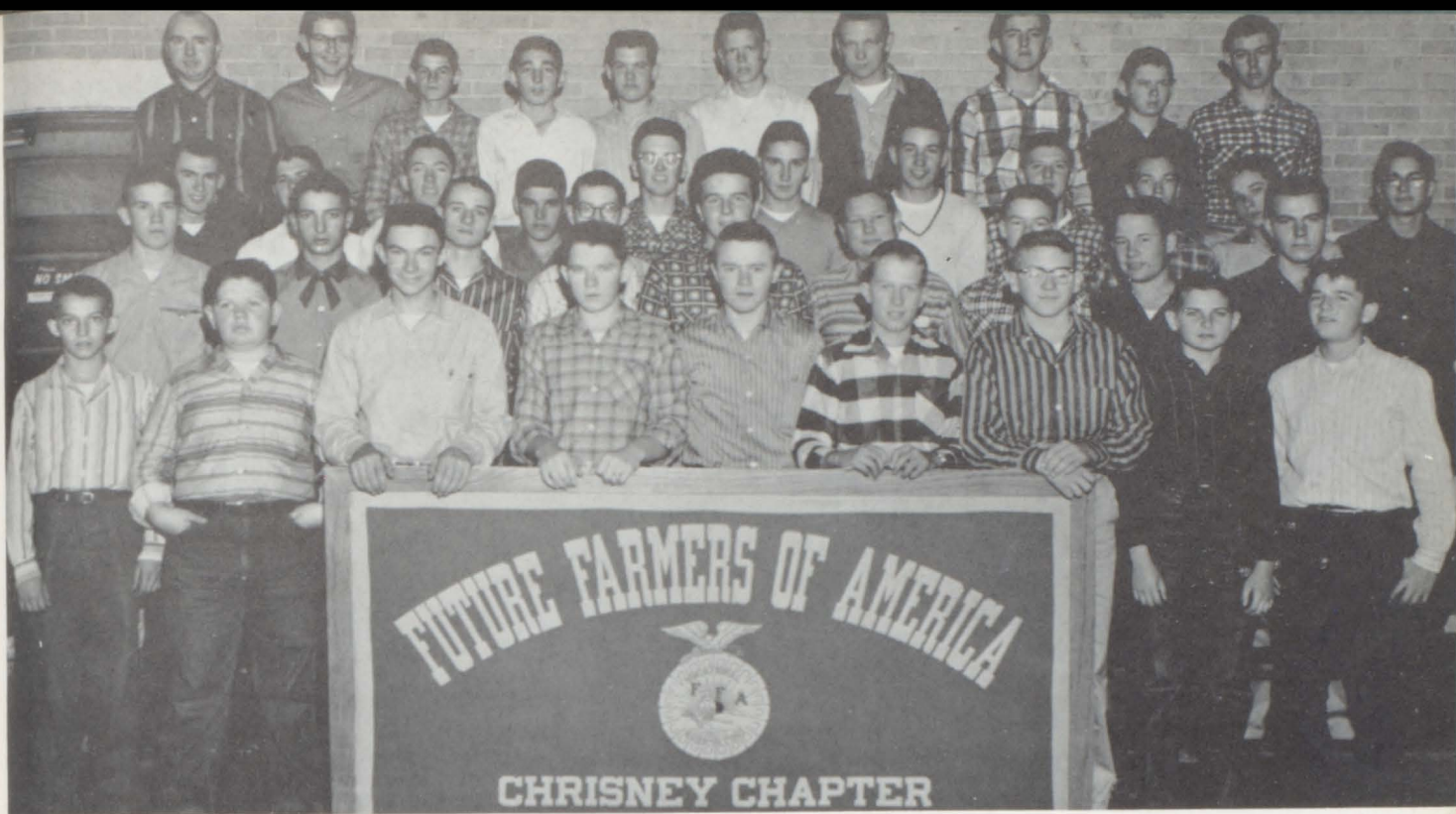

ROW ONE: Steven Foster, Robert Mills, Fred Jackson, Donald Dugas, Duane Ayer, Robert Taylor, Terry Mulzer, Leon Meyer, Joe Litkenhus. ROW TWO: Mike Johnson, Robin Woolward, George Lynam, Harold Fleischmann, O'Neil Gottman, Gary Beertzer, Charles Kinney, Carl Shourds, Carroll Weber. ROW THREE: Mike McIntyre, Earl Mills, Jay Fisher, Tommy Montgomery, Leon Kramer, Bobby James, Herman Souder, Eddie Ficker, Bobby Fruehwald, Lynal Rust, Richard Litkenhus. ROW FOUR: William Woodring, Gerald Lovell, Bill Waninger, Benton Gentry, Robert Zoglman, Jim Tuley.

F. F. A. OFFICERS

LEFT TO RIGHT: Richard Litkenhus, Mike McIntyre, Earl Mills, Charles Kinney, Terry Trafton, Herman Souder, and Mr. Buckles.

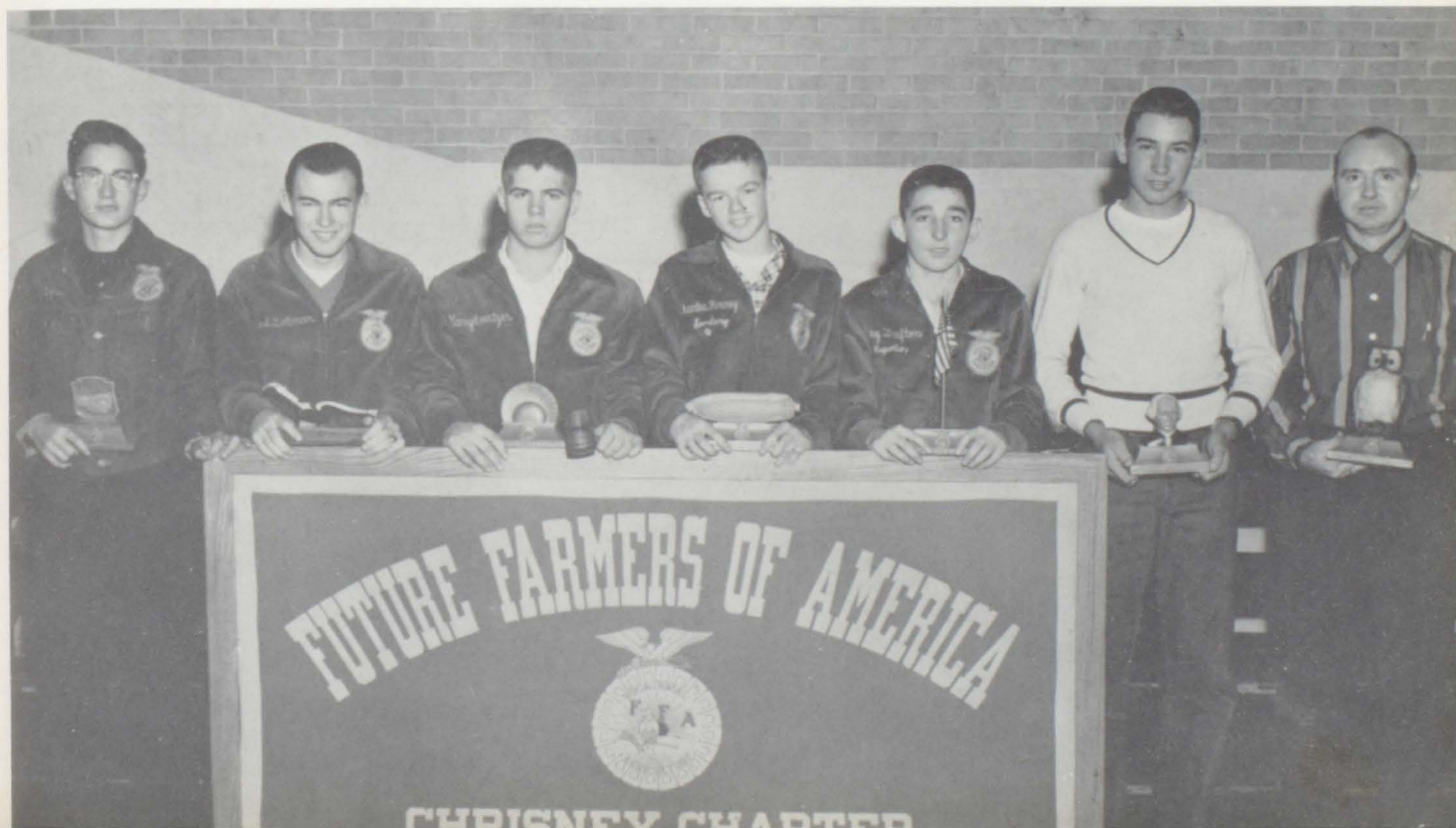

F.F.A. PROJECTS

Leon Kramer and George Lynam; Harold Fleischmann and Robin Woolard; Richard Litkenhus and Carroll Weber.

Bill Waninger and Tom Montgomery and Jay Fisher; Michael McIntyre, Herman Souder, Don Dugas, Jim Tuley, Earl Mills, Fred Jackson; Robert Taylor.

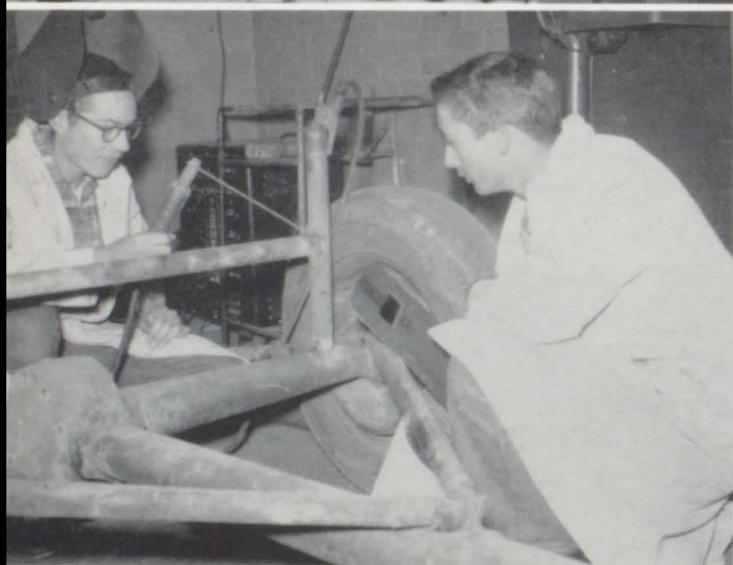



FIRST ROW: Mrs. Aldridge, Leon Meyer, Rita Fieker, Devonna Sparks, Carolyn Kinney, Leland Jackson. SECOND ROW: Karen Price, Jerry Hile, Gary Marshall, Judy Cissna, Jim Schipp, Herman Souder.

STUDENT COUNCIL PRESIDENT
Leland Jackson

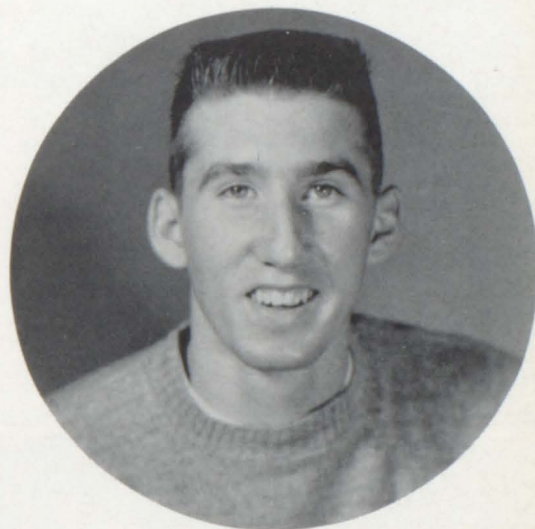

C.H.S CHATTER AND REFLECTOR STAFF

FIRST ROW: Herman Souder, Leland Jackson, Jim Tuley, Donald Douglas, Alden Hile. SECOND ROW: Caroline Ernst, Carolyn Kinney, Pat Hopper, Linda Pope, Anita Sparks. THIRD ROW: Judy Patmore, Mary Lou Snyder, Georgia Foertsch, Barbara Bolen, Louise Graham, Faye Beren.





CHRISTMAS QUEEN - LINDA POPE

D.A.R. AWARD



Each year Spier Spencer Chapter of American Revolution sponsors a contest known as "Indiana's Good Citizen Contest".

A student is chosen from each school in the county to represent her school as a good citizen. Rita Ficker was chosen to represent our school in the county contest.

She received a certificate award from the National Society of the Daughters of the American Revolution.



SPORTS





RONNIE SMITH



GEORGE LYNAM



GARY MARSHALL

JIM NEWMAN
RICHARD KAISER
JIM SCHIPP



CARROLL WEBER

COACH, RAY ROESNER
ASSISTANT, LEROY MEYER

MR. HIMMELHEBER

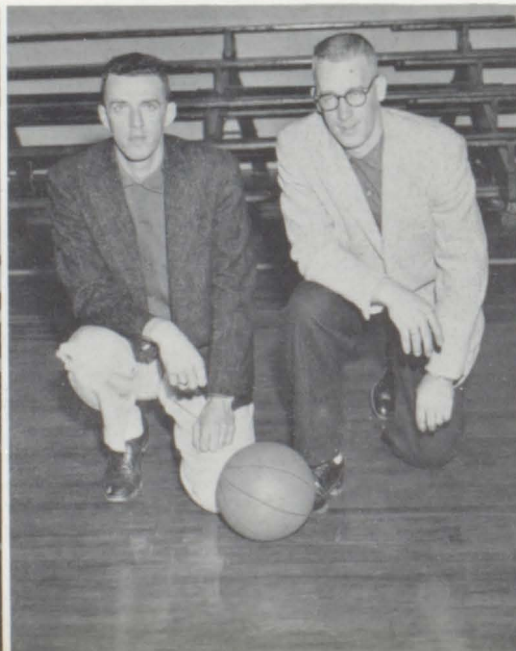

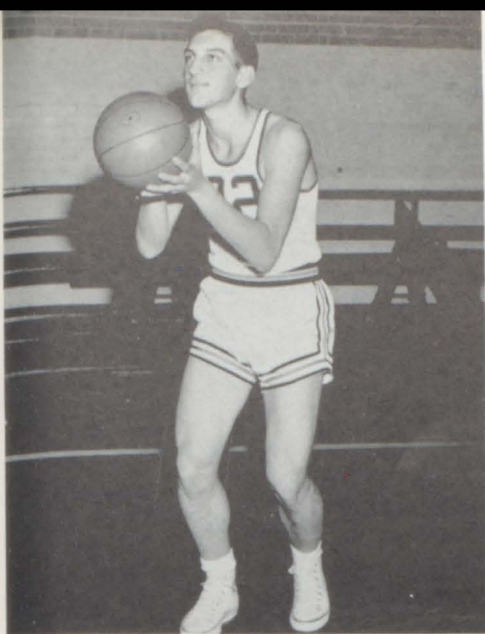

JIM HAAFF

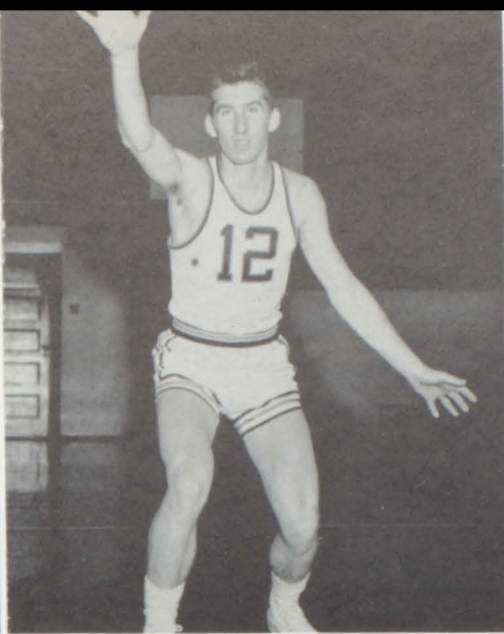

LELAND JACKSON

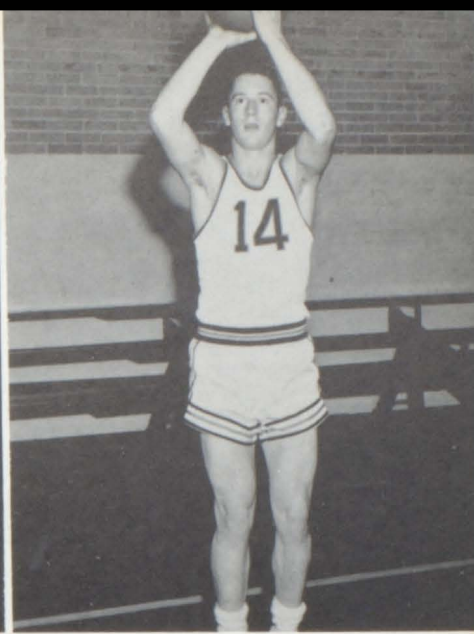

DENNIS MEYER

WILDCATS

LOUIS GRAHAM

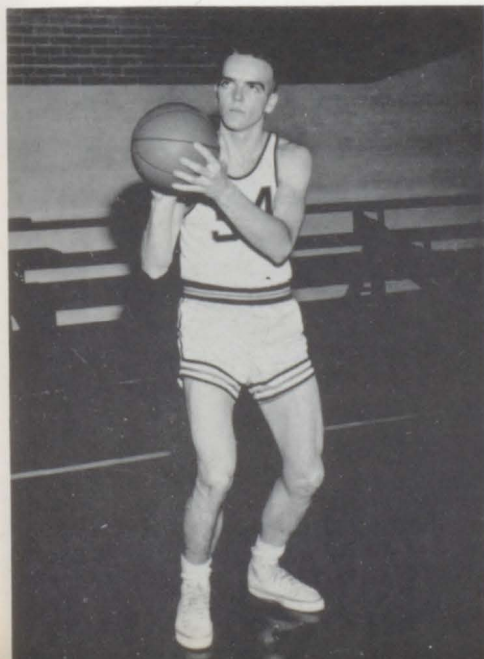

NORMAN WEBER

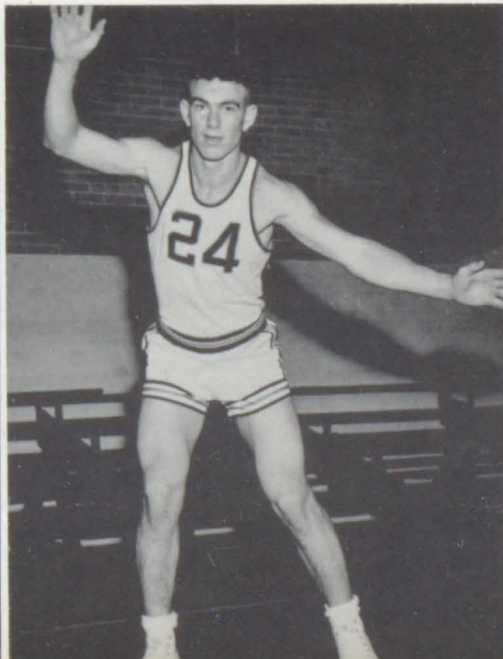

EARL MILLS



FRESHMAN TEAM



FIRST ROW: Joe Litkenhus, Glenn Hile, Morris Patmore, Glenn Jones, Gary Moesner, Larry Hagan. SECOND ROW: Mr. Roesner, Mike Johnson, Joe Neal Marshall, Robert Gasaway, Karl Shourds, Mr. Meyer.

Karen Price, Lavern Masterson, Kathy Weber, Betty Griepentstroh.

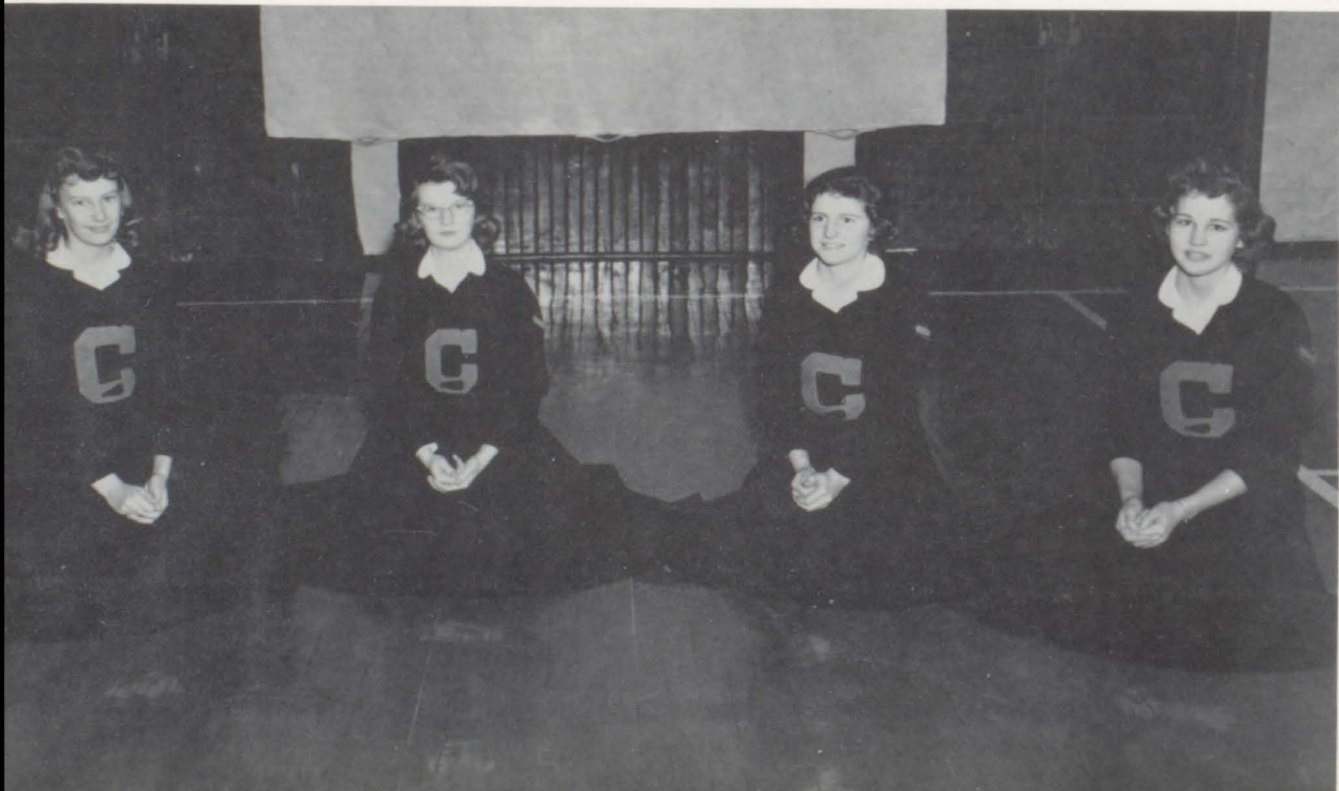

C
H
E
E
R
L
E
A
D
E
R
S



FIRST ROW: Mr. Roesner, Jerry Hile, Gerald Lovell, Norman Smith, Joe Neal Marshall, and Mr. Meyer. SECOND ROW: Duane Ayer, Terry Trafton, Kenny Selzer, and George Lynam.

SECOND TEAM

Chrisney	33	Bristow	29
Chrisney	26	Ferdinand	27
Chrisney	47	Elberfeld	27
Chrisney	43	Stendal	24
Chrisney	52	Chandler	34
Chrisney	51	Richland	22
Chrisney	42	Francisco	29
Chrisney	26	Rockport	29
Chrisney	37	Dale	26
Chrisney	66	Tennyson	22
Chrisney	43	Lynnville	19

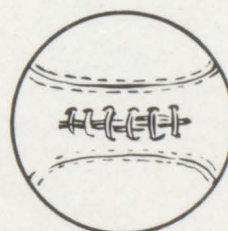
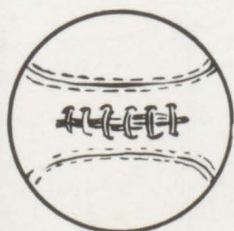



PLAYERS: Paul Smith, 10; Leland Jackson, 12; Dennis Meyer, 14; Louis Graham, 34; Norman Weber, 24; Carroll Weber, 40; James Haaff, 22; Ronnie Smith, 30; Gary Marshall, 20; Earl Mills, 32; Mr. Roesner, Coach; Richard Kaiser, Student Manager; Mr. Meyer, Assistant Coach.

VARSITY BASKETBALL



SCORES

Chrisney	62	Bristow	37
Chrisney	75	Ferdinand	56
Chrisney	63	Elberfeld	66
Chrisney	74	Stendal	44
Chrisney	82	Chandler	40
Chrisney	74	Richland	43
Chrisney	69	Francisco	67
Chrisney	66	Rockport	68

Holiday Tourney

Chrisney	66	Troy	42
Chrisney	62	Oil Township	65

Chrisney	44	Dale	60
Chrisney	84	Tennyson	69
Chrisney	53	Lynnville	45
Chrisney	35	Holland	32
Chrisney	58	Otwell	47
Chrisney	91	Selvin	39



Senior - Judy Patmore
Junior - Janice Shepherd



Sophomore - Karen Shourds
Sophomore - Ruth Engelbrecht



CHEERLEADERS





BASKETBALL QUEEN AND ATTENDANTS

ROW ONE: Janice Shepherd, Anita Schoolcraft, Karen Shourds, and Ruth Engelbrecht. ROW TWO: George Lynam, Gary Marshall, Earl Mills, and Carroll Weber. ROW THREE: Ramona Hagan, Barbara Bolen, Charlene Weber, Judy Lottes, and Kathy Weber. ROW FOUR: Ronnie Smith, Louis Graham, Norman Weber, Leland Jackson, and Dennie Meyer. Crown Bearer is Susan Jones and Pat Weber carried the ball.



BASKETBALL QUEEN

CHARLENE WEBER



GRADE TEAM



FIRST ROW: Lana Schriefer, Donna Kramer, Jean Johnson, Angela Litkenhus. SECOND ROW: Mr. Parker, Ervin Price, Charlie Trafton, Lon Youngblood, Eric Ayer, Ricky Wetherill. THIRD ROW: Mike Schoolcraft, Leroy Bays, Johnny Ficker, Philip Hesson, Sammy Lynam.



CROSS COUNTRY AND TRACK TEAM

FIRST ROW: Dennis Meyer, Leland Jackson, Jim Newman, Jim Schipp. SECOND ROW: Norman Smith, Jerry Hile, Louis Graham, Norman Weber, Jim Floyd, Ronnie Smith.

ADVERTISING





C.V. JONES

Food And Department Store

Ruth says.....
 Get Wise To "Better Buys"
 Always at your service
 Our greatest asset--your
 good will

Chrisney, Indiana

PUD'S PLACE

Soft Drinks-Sundaes

Candy-Sandwiches

Fountain Service

Phone FO 2-7711

Chrisney, Indiana



TRINKLE ELECTRICAL SERVICE

Television

Sales and Service

Phone FO 2-7272

Chrisney, Indiana



CISSNA FARM CENTER

PURINA CHOWS



Wonderland Farms
Breeder of Angus Cattle

Ed & Nina Cissna

Chrisney FO 2-7216

Chrisney, Indiana

SPENCER CO. FARM BUREAU CO-OP ASSOC., INC.

Farmer Owned

Co-op Feeds

Seeds

Chicks

Appliances

Farm Implements

Petroleum

Products



Farmer

Controlled

Chrisney

Lamar

Grandview

St. Meinard

Rockport

"Buy where you share in the earnings"



BLUE CASTLE

Drive In

And

Restaurant

24 Hour Ice Service

Tell City, Indiana

CONNER MOTORS

Ford Cars

Ford Trucks

Tractors

Farm Machinery



Dale

Indiana



HINTON BROTHERS

Custom Poultry Dressing
Poultry Bought And Paid For
At The Farm

Buyers Of Premium Eggs

Phone KI 7-3444

Tell City, Indiana



Compliments of

**SALYER
CHEVROLET
CO.**

Chrisney, Indiana



Frigidaire
Appliances



Joe Groves, Salesman

Phone FO 2-7611



**YOUNGBLOOD
FURNITURE
STORE**

"Furniture to fit your
every need."

Chrisney, Indiana

Compliments of

YOUNGBLOOD FUNERAL HOME

Chrisney, Indiana

Phone FO 2-7671



Compliments of

JAMES G. HILL

Phone MI 9-2301

Rockport

Indiana

MARTIN-SERRIN CO.

"Insurance Of All Kinds"

312 Main Street

Rockport

Indiana

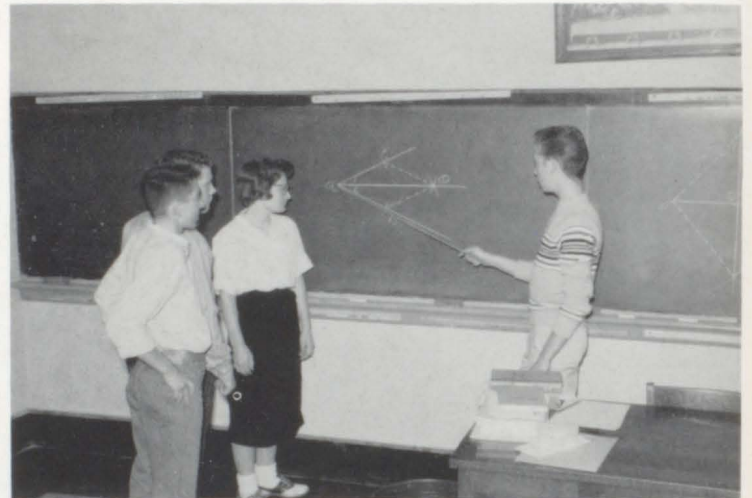

SMITH SHELL SERVICE

Gas-Oil-Lubrication

Goodyear Tires

And Batteries

Chrisney

Indiana

SANTA CLAUS LAND

See!

Miniature Circus

Live Deer

Santa's Trains

House of Dolls

Toyland

Hall of Famous
Americans

Santa Claus,



Try!

Dinners In The
Christmas Room

Snacks In The
Post Office
Restaurant

Indiana

Have You Been In Hot Water Recently?

It's So Easy and Economical With A

Low Cost

Electric Water Heater



SOUTHERN INDIANA GAS AND ELECTRIC CO.

Rockport, Indiana

M. A. Woehler, Rockport Manager

THE ROCKPORT JOURNAL

Published By Rockport Publishing Company

Printers

Publishers

Stationers



H. L. Hargis
President

Joe Hargis
Editor

Largest Circulation Of Any Paper In Spencer County

Phone MI 9-4440

Rockport, Indiana

Compliments of

ROCKPORT SANITARY POTTERY, INC.

Phone Milton 9-2261

Rockport, Indiana



PARKETTE DRIVE-IN

Enjoy the comforts of
our car port Rain or Shine



Delicious Food

Boonville

Indiana

BOONVILLE NATIONAL BANK

It's good to have money
in the bank

Boonville

Indiana



Books-Gifts-Notions

Paint-Wallpaper

ADAMS STORE

"Where your pennies have more sense"

Chrisney, Indiana

FARMERS HATCHERY AND SUPPLY CO.

STALEY FEEDS
AND
SANITATION PRODUCTS

Pullorum Clean Chicks

And Poults

Free Feeding And Poultry Advisory

Chrisney, Indiana

Phone FO 2-7201



ALFRED C. WRIGHT

General Contractors

And

Ready Mixed Concrete

Phone MI 9-4456 or
MI 9-4365

Rockport, Indiana

Compliments of
**JOHNSON'S
FARM STORE**

Purina Chows

Richland, Indiana





YEARBY STUDIO

Portraits

Commercial Photographs

Weddings

Photo Finish

Corner of 4th and Elm

Rockport

Indiana

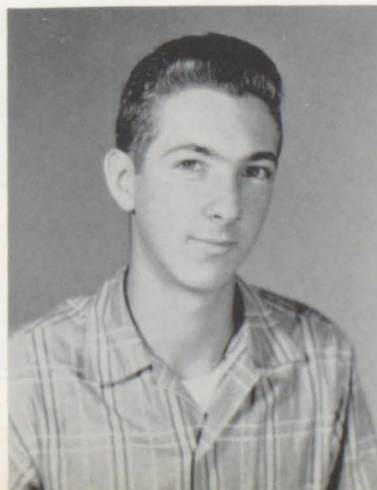

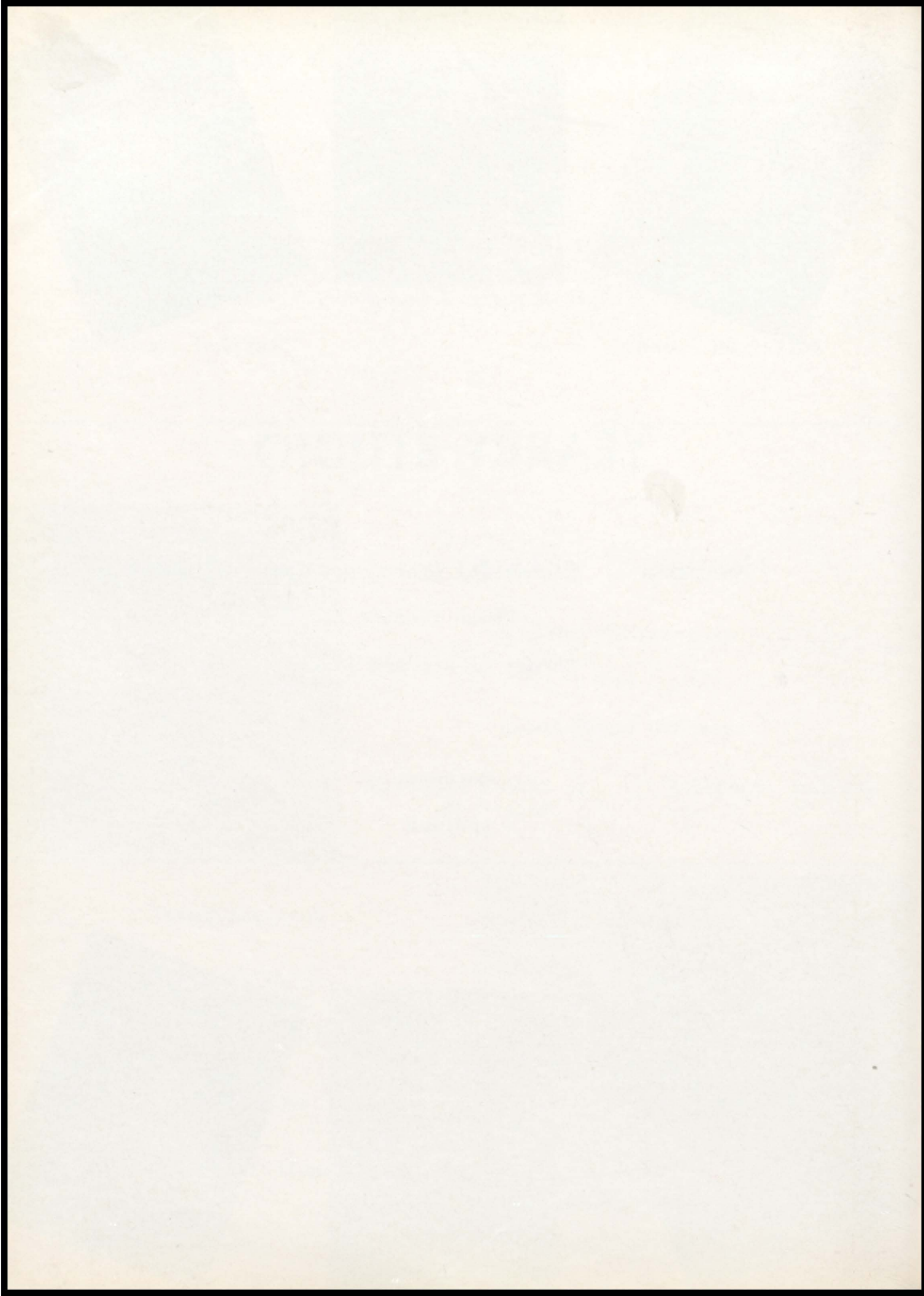

1855-1959

THE ROCKPORT DEMOCRAT

Over 100 Years of Service to Spencer County

Printing

Publishing

Phone MI. 9-2411

ROCKPORT, INDIANA

RITCHIE CLEANERS

Ralph and Jerry

"Prompt and Efficient Service With Cleaning at Its Best"

Visit Our Modern Plant and See the Care Your Garments Get

Highway 66 West

Phone MI. 9-2466

ROCKPORT, INDIANA

AYER-WAGONER INSURANCE AGENCY

302 Main Street

Complete General Insurance Service

ROCKPORT, INDIANA

BOULTINGHOUSE FUNERAL HOME

Luke Boultinghouse - MI. 9-4546

James Boultinghouse - MI. 9-2539

Barbara Boultinghouse - MI. 9-2660

Air Conditioned - Peaceful Chapel - Ambulance Air Conditioned

Oxygen Equipped

Dedicated to Service - Equipped to Serve

Phone MI. 9-4546

ROCKPORT, INDIANA

HUNGATE IMPLEMENT COMPANY



Sales

Service

Phone 124

East Main & Walnut

BOONVILLE, INDIANA

For the Gift You'll Give With Pride
Let Your Jeweler Be Your Guide

POWELL'S

Your Friendly Jeweler

South Side of Square

BOONVILLE, INDIANA

DERR BROS.

Drinks for All Occasions

Full Line of Soda Fountain and
Cafeteria Supplies

Phone 12

BOONVILLE, INDIANA

Compliments of

NEW X-MARKET

S. W. on Highway 62

BOONVILLE, INDIANA

Your Sand and Gravel Producer

THE BEDFORD-NUGENT CORP.

Rockport, Indiana

Evansville, Indiana

Henderson, Kentucky

THE MODERN

Junction 231 and 66

Phone MI. 9-2810

ROCKPORT, INDIANA

FRANK'S GULF SERVICE

Junction Indiana 66 and U. S. 231

Phone MI. 9-2711

ROCKPORT, INDIANA

Compliments of

**THE LAKE STATE BANK
OF**

RICHLAND, INDIANA

Compliments of
BARTLETT AND O'BRIEN, INC.
GRAIN ELEVATOR
PLANT: GRANDVIEW, INDIANA
Phone MI. 9- 2491

Compliments of
TABELMAN BROS. LUMBER AND HARDWARE CO.
CHRISNEY, INDIANA

Compliments of
THE CHRISNEY STATE BANK
CHRISNEY, INDIANA

Bobby Brooks
Jonathan Logan
Ship'n Shore

Jantzen
R & K Originals
Mynette

See the Latest in Sportswear - Sweaters - Skirts - Blouses

ROTH'S DEPARTMENT STORE
BOONVILLE, INDIANA

Compliments of

H. T. RHOADES

Groceries and Notions
Sinclair Gas and Oil

Highway 62

Shop Here and Save

ELLIS SINCLAIR SERVICE

Vanderbuilt Tires
Willard Batteries
Lubrication

Tire Repairs and Accessories

Phone WE. 7-2166

GENTRYVILLE, INDIANA

LINCOLN MOTEL

Indiana State Highway 45 & 62

U. S. Highway 231 & 460

Phone WEstmore 7-4361

DALE, INDIANA

ANDREW SCHUM AND SONS

Our 69th Year of Dependable Service

Mausoleums, Monuments, Markers

Phone WE. 7-4921

DALE, INDIANA

C. W. WEDEKING & COMPANY

Hobart and Bill Wedeking

Dealers in

Hardware - Furniture - Appliances
Dry Goods - Seeds - Fertilizer

Phone WE. 7-4391

DALE, INDIANA

Compliments of

BROWN BROS. LUMBER CO.

DALE, INDIANA

WINDELL'S RESTAURANT

Plate Lunches and Short Orders

DALE, INDIANA

Congratulations of

WEIL'S

ROCKPORT, INDIANA

SWISS STUDIO

627½ Main St. Phone KI. 7-4636

TELL CITY, INDIANA

**PEOPLE'S
BUILDING & LOAN ASSOCIATION**

Savings Accounts Insured to \$10,000.00

3% Dividends

543 Main St. Phone KI. 7-3146

TELL CITY, INDIANA

**DAUBY'S
DEPARTMENT STORE**

3 Blocks Off Main on 11th Street

TELL CITY, INDIANA

WERNER DRUG STORE

Walgreen Agency

Prescription Center

TELL CITY, INDIANA

TELL CITY GLASS SERVICE

For a Complete Line of Glass Needs

Auto Glass Installed

Richard Roessler

DAUBY MOTOR CO., INC.

Jesse J. Dauby, Pres.

Phone KI. 7-3451



CHEVROLET SALES AND SERVICE

TELL CITY, INDIANA

FREEZER FRESH

Plate Lunches

Short Orders - Drinks

626 Main Street Phone KI. 7-8821

TELL CITY, INDIANA

Compliments of

TELL CITY CHAIR COMPANY

TELL CITY, INDIANA

Best Wishes
CITIZENS NATIONAL BANK
Our Service Makes Friends
TELL CITY, INDIANA

Compliments of
TELL CITY NATIONAL BANK
"84 Years of Safe Banking"
TELL CITY, INDIANA

**BRUGGENSCHMIDT'S
DEPARTMENT STORE**
Finest in Fresh Meats and Groceries
Highest Quality Dry Goods and Shoes
Buy, Sell, and Trade Guns
Complete Line of BPS Paints
We Buy Fresh Country Eggs
Sporting Goods
TELL CITY, INDIANA

Compliments of
**TELL CITY
FEDERAL SAVINGS AND LOAN
ASSOCIATION**
TELL CITY, INDIANA

Compliments of
F. H. WILLIAMSON
Lunches and Groceries
NEWTONVILLE, INDIANA

**FISHER'S SHOE STORE
FISHER'S
FURNITURE AND APPLIANCE
STORE**
TELL CITY, INDIANA

Compliments of

THE DALE STATE BANK

DALE, INDIANA

GRANDVIEW, INDIANA

MEECE BODY SHOP

Wrecks Rebuilt
Glass Installed
Free Estimates

Wheel Balancing
Front End Alignment
Painting

LES AND LEROY MEECE

Phone FO. 2-7761

CHRISNEY, INDIANA

When in Rockport Meet Your Friends at

TRESSLAR'S 5 & 10

Where You Buy More for Less

ROCKPORT, INDIANA

PAUL & ANDY AUTO GLASS

Windshield Replacement
Desk and Table Tops

ERWIN DAIRY BAR

Phone MI. 9-2601

Highway 231 and 66 West of

ROCKPORT, INDIANA

ERWIN ACCORDION STUDIO

Carrie Erwin

Imperial Accordion Sales

Organ, Piano, Accordion Lessons

ROCKPORT, INDIANA

Compliments of

HAYNES BARBER SHOP

CHRISNEY, INDIANA

Compliments of
JADE JEWELER

Bob Thomas

Diamonds - Watches - Jewelry
Television - Radio
A Specialty in Watch and Jewelry
Repair

Phone MI. 9-4141

ROCKPORT, INDIANA

Compliments of
FARMERS STATE BANK

67 Years of Service

Member of Federal Deposit Insurance
Corporation

Phone MI. 9-4926

ROCKPORT, INDIANA

Compliments of
PARSLEY BROS.

Chevrolet and Oldsmobile

Sales and Service

Phone MI. 9-4311

ROCKPORT, INDIANA

**SPENCER COUNTY
MEDICAL CENTER**

J. C. Glackman, M.D.

Michael O. Monar, M. D.

Robert M. Wood, O. D.

Robert A. Atkinson, D.D.S.

ROCKPORT, INDIANA

Office Phone MI. 9-2641

Res. Phone MI. 9-4370

PAUL F. MASON

Attorney and Counsellor-at-Law

215 Main Street

ROCKPORT, INDIANA

LAUER FLORAL CO.

You May Order From Lauer's in
Rockport or From Miss Lucille Young
at Chrisney, Indiana

Phone KI. 7-2361

Tell City, Indiana

Phone MI. 9-2521

Rockport, Indiana

TOM GARRETT APPLIANCES

General Electric and Maytag

Home Appliances

Television

Phone MI. 9-2356

407 Main St.

ROCKPORT, INDIANA

DAVE YOUNG

Men's and Boy's Clothing and Shoes

"Rockport's Most Popular

Men's and Boy's Store"

403-405 Main Street

Phone MI. 9-2646

ROCKPORT, INDIANA

SCHOENFELD'S

Rexall Drug Store

"The Prescription Center"

Lowest Prices - Purest Drugs

Free Delivery

ROCKPORT, INDIANA

Compliments of

FEIGEL MOTOR CO

Dodge and Plymouth

ROCKPORT, INDIANA

ROCKPORT LUMBER COMPANY

Building Supplies

Hardware

Appliances

Phone ML 9-4126

ROCKPORT, INDIANA

Compliments of

M. H. BRACKMAN, D.D.S.

ROCKPORT, INDIANA

HOWELL'S SERVICE STATION

Tires and Batteries

Phone FO. 2-7722

NEWTONVILLE, INDIANA

RIMSTIDT'S

321 Main Street

Phone ML 9-4016

ROCKPORT, INDIANA

CONGRATULATIONS TO SENIORS OF 1959

Ellen's Beauty Shop	Chrisney, Indiana
Beasley's Garage	Chrisney, Indiana
Main Street Cafe	Chrisney, Indiana
Smith's Grocery Store	Chrisney, Indiana
Phillip's Gulf Service	Grandview, Indiana
Gorman's T.V. Service	Grandview, Indiana
Claise and Gerlach	Grandview, Indiana
Sandridge Garage	Rockport, Indiana
Lake Milling Co.	Richland, Indiana
E. Morrison and Son	Richland, Indiana
Brown's Skelgas	Richland, Indiana
Abshire and Brown Store	Richland, Indiana
Elshoff's Store	Richland, Indiana
Tresslar's West Side	Boonville, Indiana
Town House Restaurant	Boonville, Indiana
Sample Bros.	Boonville, Indiana
Julian's East Side Square	Boonville, Indiana
Bud Bailey	Rockport, Indiana
Hunter Service Station	Gentryville, Indiana
Grundhoefer's Fresh Meats and Ice	Dale, Indiana
Ayer's Grocery and Service Station	Rockhill, Indiana
Mobil Service Station	Dale, Indiana
King's Insurance Agency	Dale, Indiana
Lincoln Drive-Inn	Chrisney, Indiana
Theodore Woolsey	Rockport, Indiana
Style Shop	Rockport, Indiana
Payton Store	Rockport, Indiana
Noble Brothers	Tell City, Indiana
Wright Jewelry	Tell City, Indiana
Peggy's Cafe	Grandview, Indiana
Corner Cafe	Chrisney, Indiana



INTER-COLLEGIATE PRESS

Publishers - Cover Manufacturers - Book Binders

FACTORY - HOME OFFICE

Kansas City

PRINTED IN U. S. A.

